

EDITING LIVE WITH EXPRESSION WEB (FTP)

**Opening your site on the server and downloading
it to your computer/thumb drive to edit.**

By Ted Mitchell

GO TO THE STAFF DIRECTORY ON [WWW.ASFMS.NET](http://www.asfms.net) TO FIND YOUR USERNAME.

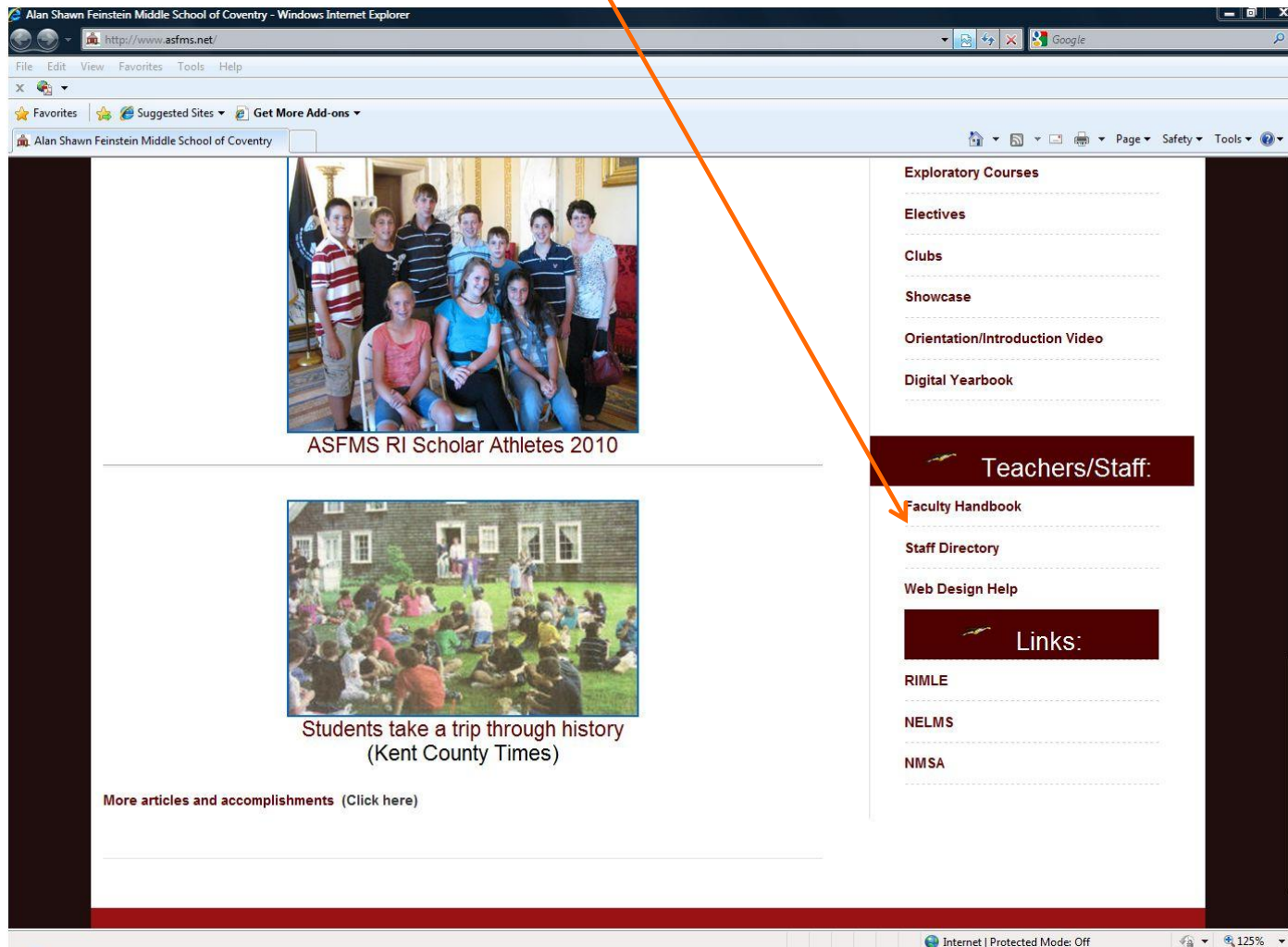

Alan Shawn Feinstein Middle School of Coventry - Windows Internet Explorer

http://www.asfms.net

File Edit View Favorites Tools Help

Alan Shawn Feinstein Middle School of Coventry

ASFMS RI Scholar Athletes 2010

Students take a trip through history (Kent County Times)

More articles and accomplishments (Click here)

Exploratory Courses

Electives

Clubs

Showcase

Orientation/Introduction Video

Digital Yearbook

Teachers/Staff:

Faculty Handbook

Staff Directory

Web Design Help

Links:

RIMLE

NELMS

NMSA

Internet | Protected Mode: Off 125%

CLICK YOUR WEBSITE LINK – HERE I'LL
USE ELLIE CLEMENCE AS AN EXAMPLE.

ASFMS - Staff Directory - Windows Internet Explorer

http://www.asfms.net/ASFMSStaffDirectory.htm

File Edit View Favorites Tools Help

Favorites Suggested Sites Get More Add-ons

ASFMS - Staff Directory

Ellie Clemence [ELA] - Website

Patricia Lindley [Math] - Website

THIS IS ELLIE'S WEBSITE.

MRS. CLEMENCE

ALAN SHAWIN FEINSTEIN MIDDLE SCHOOL OF COVENTRY

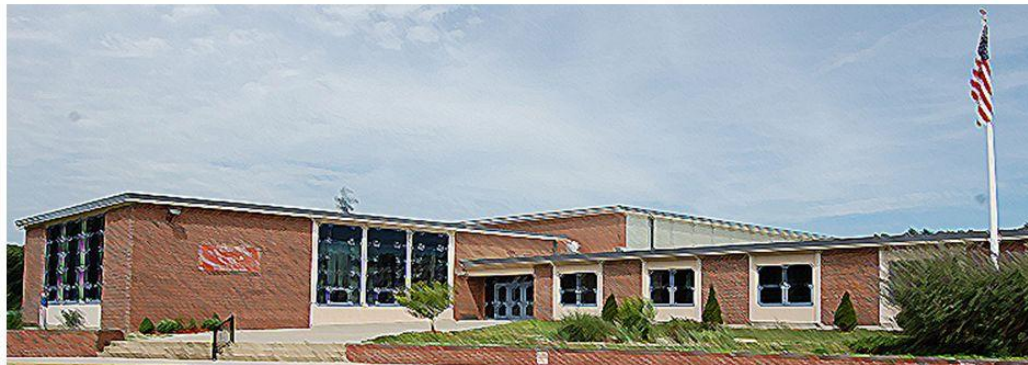

Updates

Class Updates go here...?

Welcome to My Website

IN THE URL ADDRESS BAR, YOU CAN SEE THE FOLDER “CLEMENCEE” THAT CONTAINS ELLIE’S WEBSITE.

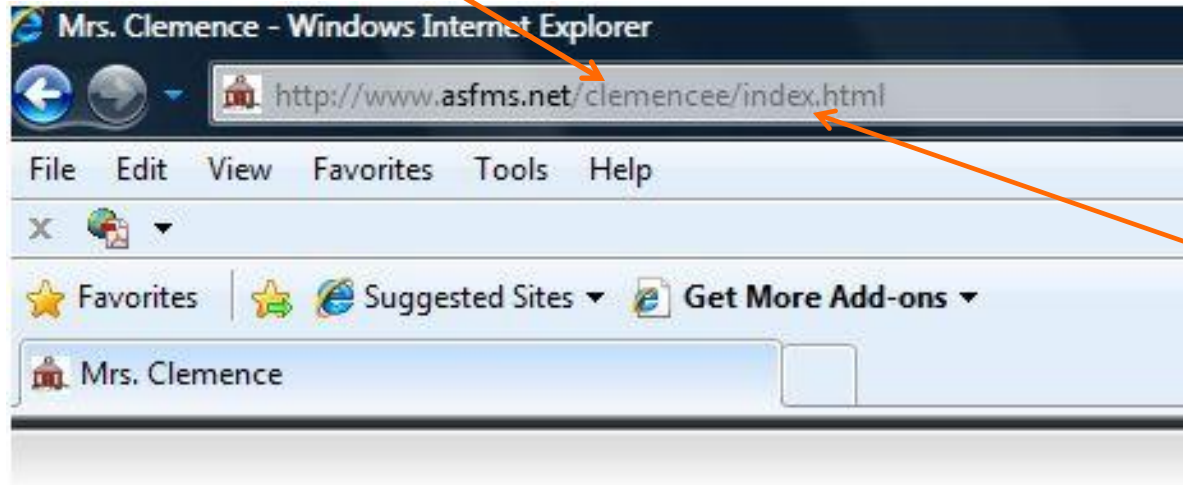

The main page is always index.html or index.htm. Either one will work, but you do need it.

MRS. CLEM
ALAN SHAWN FEINSTEIN MIDDLE SCHOOL OF C

OPEN EXPRESSION WEB AND CLICK “FILE” THEN “OPEN SITE” FROM THE DROP-DOWN MENU.

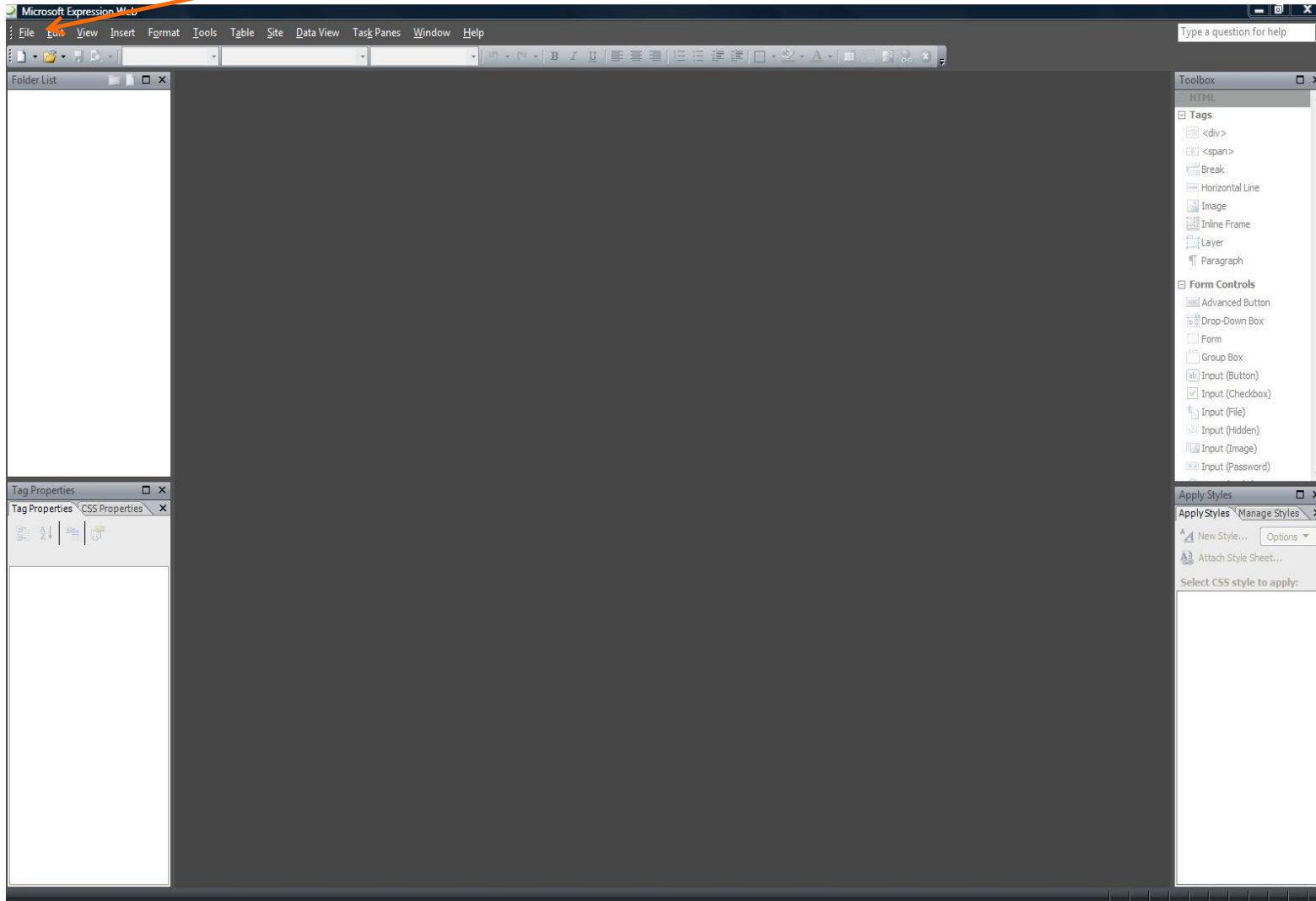

THIS WINDOW APPEARS. TYPE FTP://ASFMS.NET THEN CLICK “OPEN”

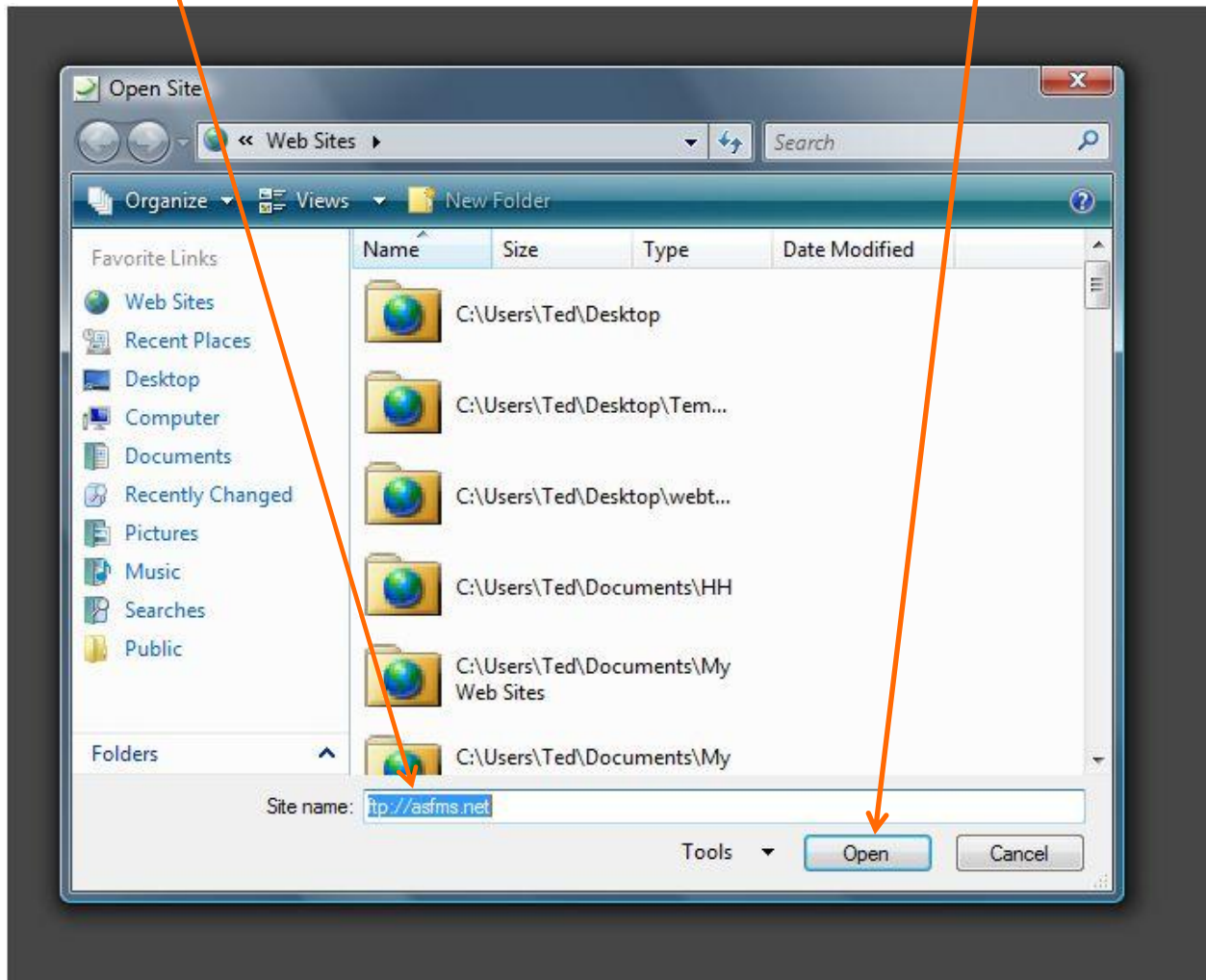

THIS WINDOW APPEARS. IT SHOULD DEFAULT AS “EDIT LIVE WEB SITE NOW.” CLICK “OPEN.”

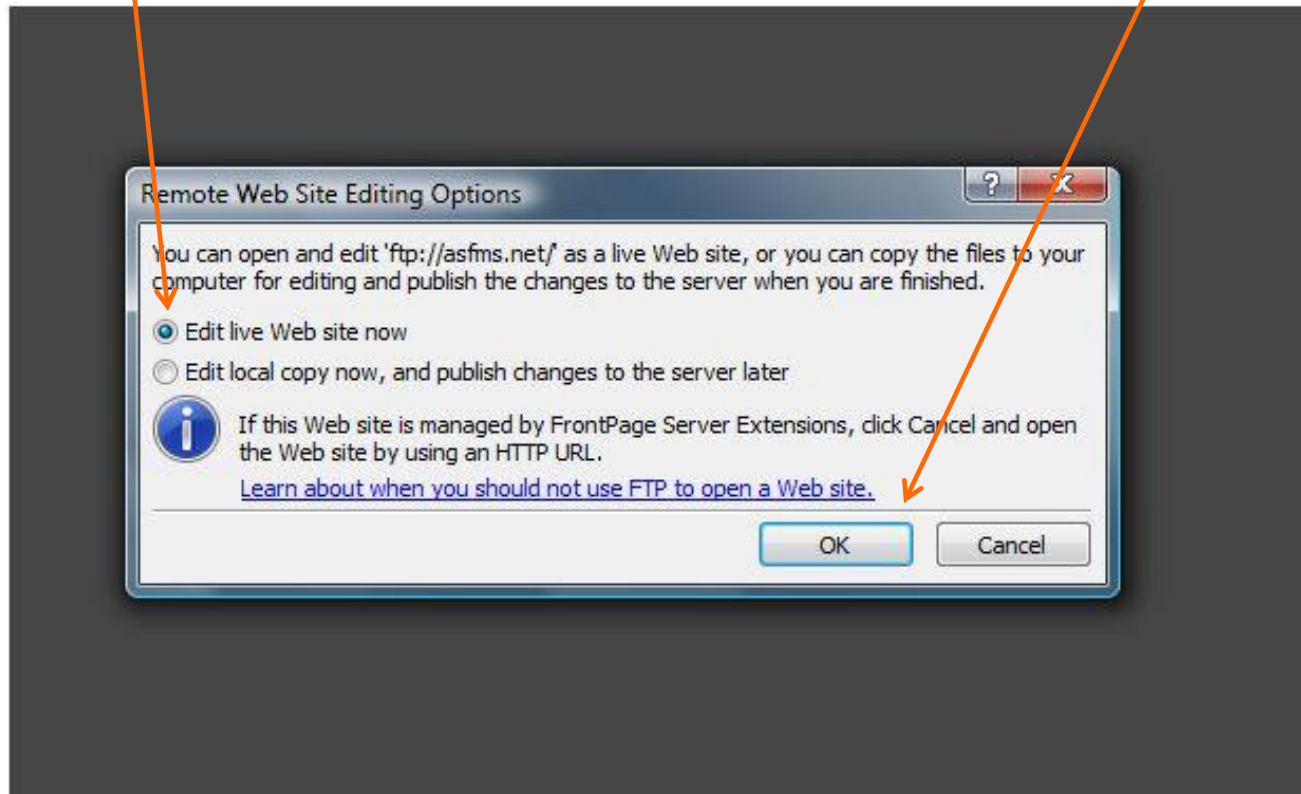

THIS LOGIN WINDOW APPEARS. YOUR USERNAME@ASFMS.NET, THEN YOUR PASSWORD IS WHAT I SENT TO YOU VIA EMAIL.

Click to “Remember my password” if this is your only site...makes things easier.

THE SITE LOADS FROM THE SERVER. IT IS “LIVE” NOW, SO ANY CHANGES YOU MAKE WILL IMMEDIATELY APPEAR ONLINE.

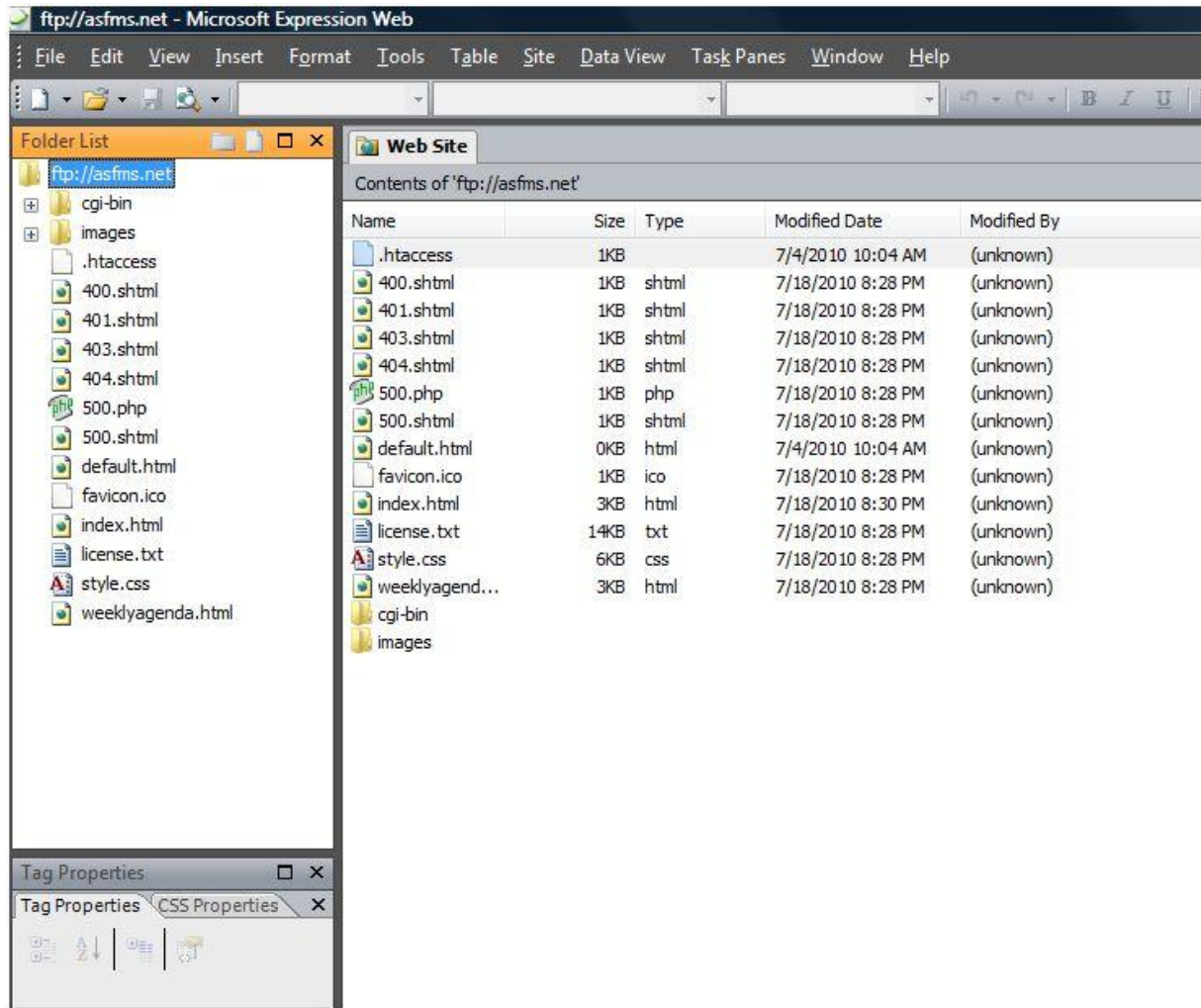

You can double-click a page to open it.

I OPENED THE INDEX OR MAIN PAGE. YOU CAN EDIT RIGHT HERE IF YOU WANT, BUT IT IS BETTER/SAFER TO PUBLISH IT/SAVE IT TO YOUR COMPUTER, THEN EDIT IT. CLICK FILE, THEN “PUBLISH SITE” FROM THE DROP-DOWN MENU.

The Folder List on the left shows the file structure for "ftp://asfms.net", including folders like "cgi-bin" and "images", and files such as "400.shtml", "401.shtml", "403.shtml", "404.shtml", "500.php", "500.shtml", "default.html", "favicon.ico", "index.html", "license.txt", "style.css", and "weeklyagenda.html".

The Tag Properties panel at the bottom left shows the "Attributes" for the selected element, including href, accesskey, charset, class, coords, dir, hreflang, and id.

The main editing area shows the HTML structure of the page. The title "MRS. CLEMENCE" is displayed in a large font, with the subtitle "ALAN SHAWN FEINSTEIN MIDDLE SCHOOL OF COVENTRY" below it. A large photograph of the school building is featured. Below the photo is a red navigation menu with the following items: HOME, WEEKLY AGENDA, HELPFUL LINKS, ELA DEPARTMENT, CONTACT ME, and TEAM.

The content area below the menu is divided into two columns. The left column has a heading "Class Updates" and a placeholder text "Class Updates go here...?". The right column has a heading "Welcome to My Class Website" and a paragraph of text: "This is the temporary class website of Mrs. Clemence."

THIS WINDOW APPEARS. YOU NEED TO CHANGE THE “REMOTE SERVER TYPE”

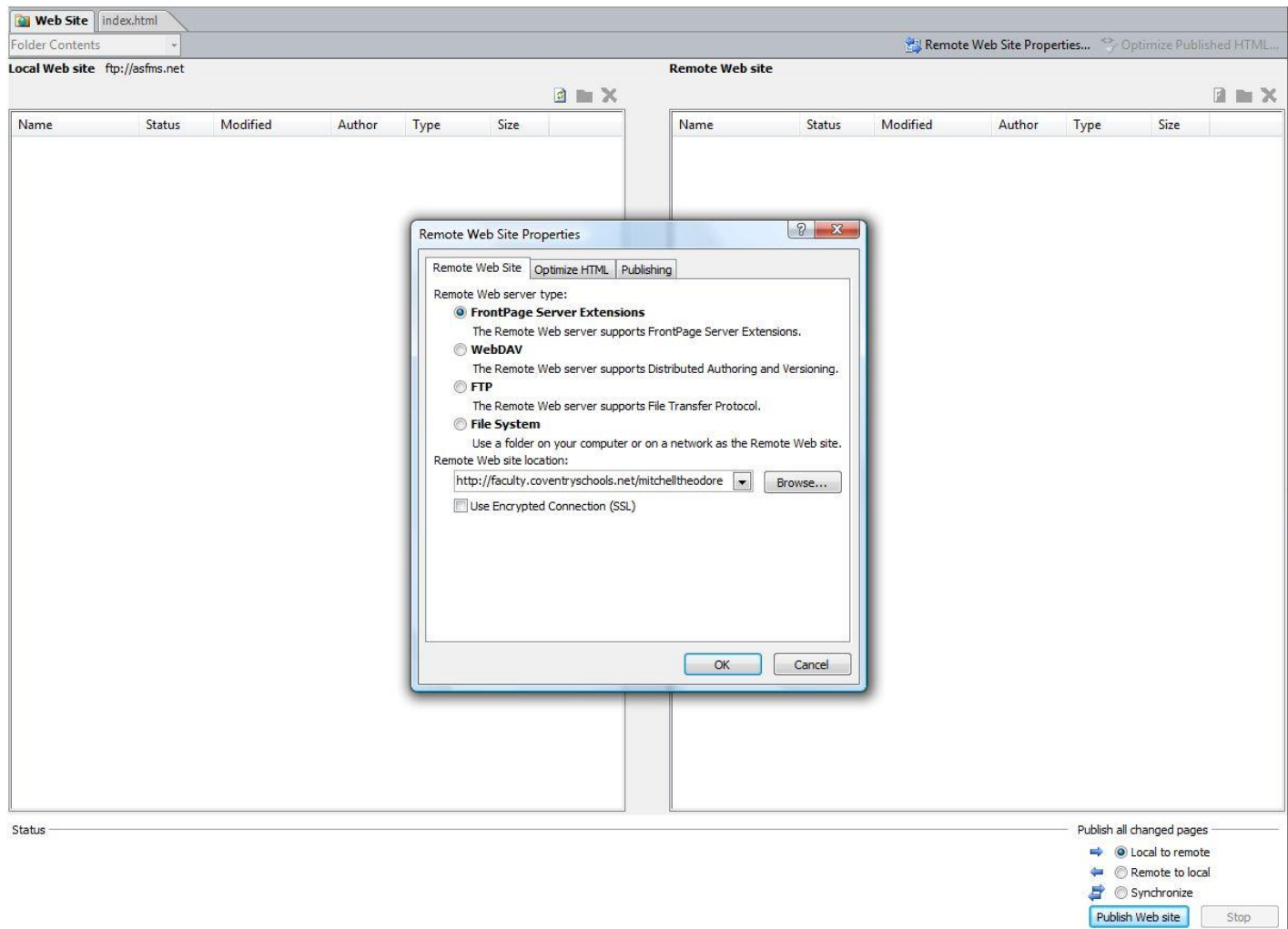

CHANGE IT TO “FILE SYSTEM” AND THEN CLICK “BROWSE” TO FIND A PLACE TO STORE YOUR WEBSITE ON YOUR COMPUTER OR FLASH DRIVE.

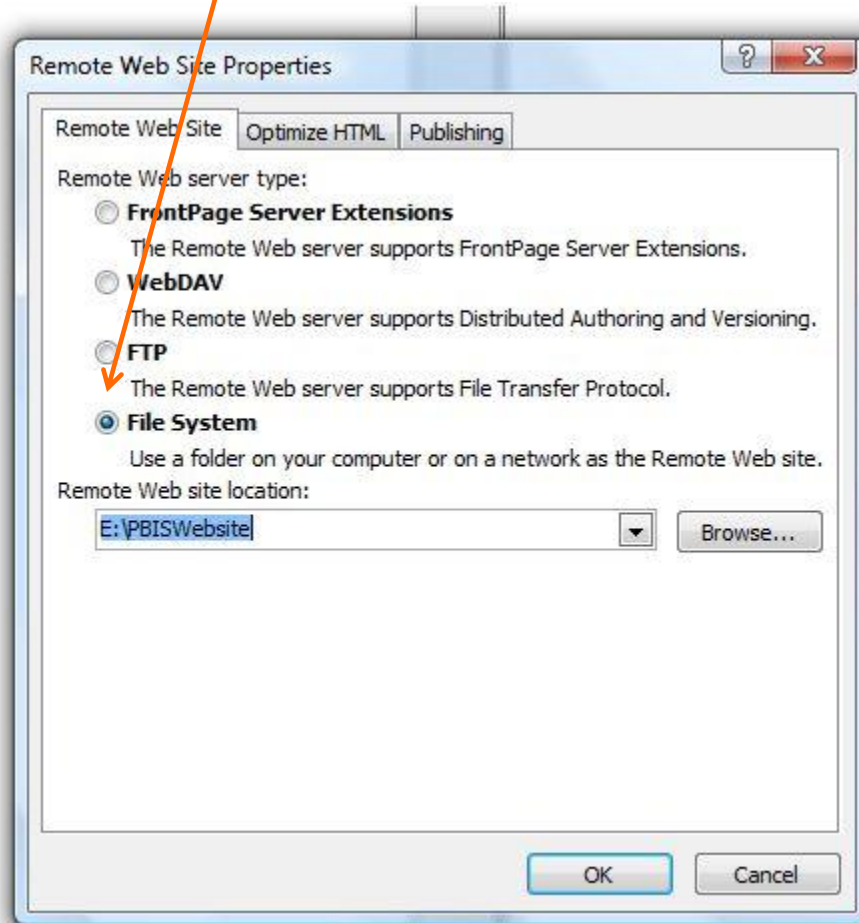

THIS WINDOW APPEARS. I CREATED A FOLDER ON MY DESKTOP CALLED, “CLEMENCE” FOR ELLIE’S SITE. YOU CAN STORE YOURS ANYWHERE. A FLASH/THUMB DRIVE IS GOOD BECAUSE YOU CAN USE IT ON DIFFERENT COMPUTERS LATER. CLICK “OPEN.”

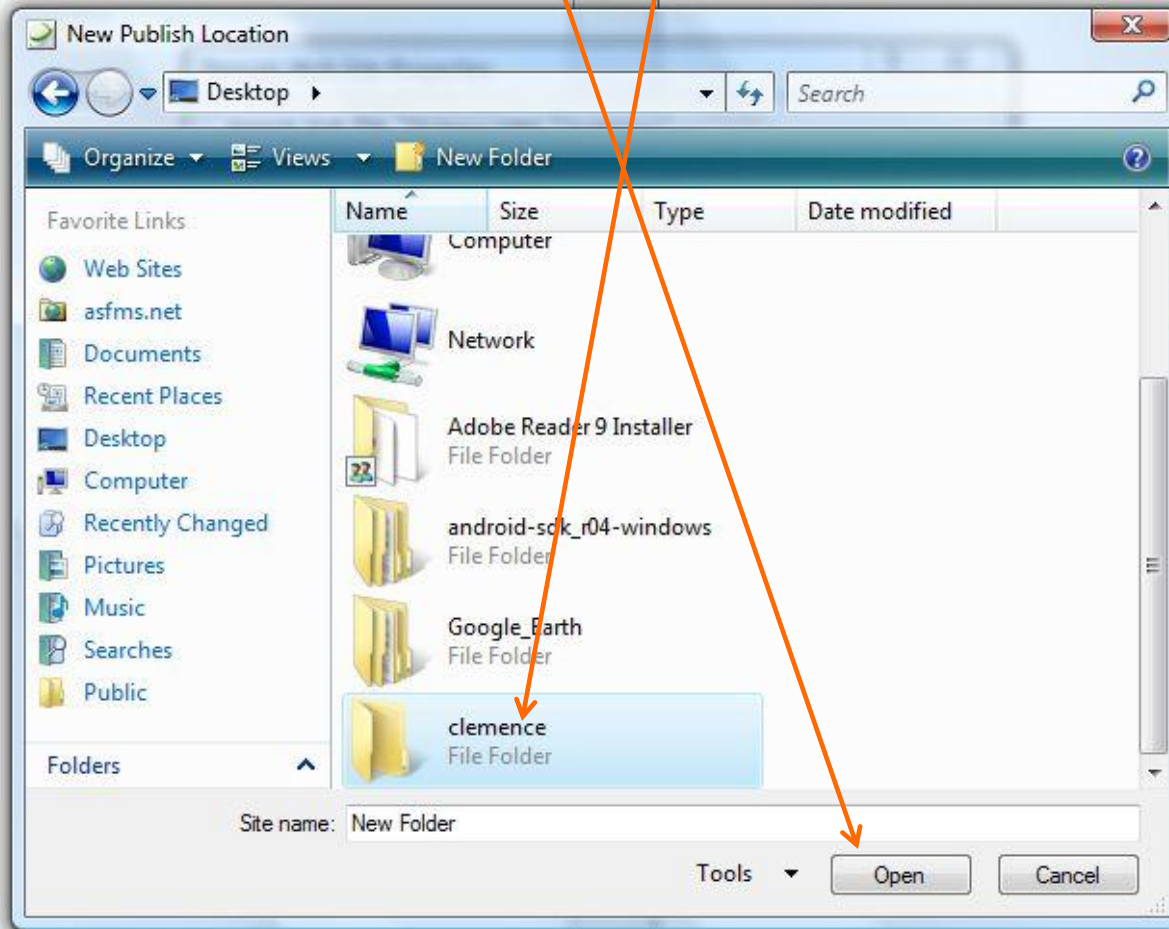

THIS WINDOW APPEARS. THE “REMOTE WEB SITE LOCATION” IS NOW CHANGED TO PUBLISH THE SITE TO THE “CLEMENCE” FOLDER. CLICK “OK”

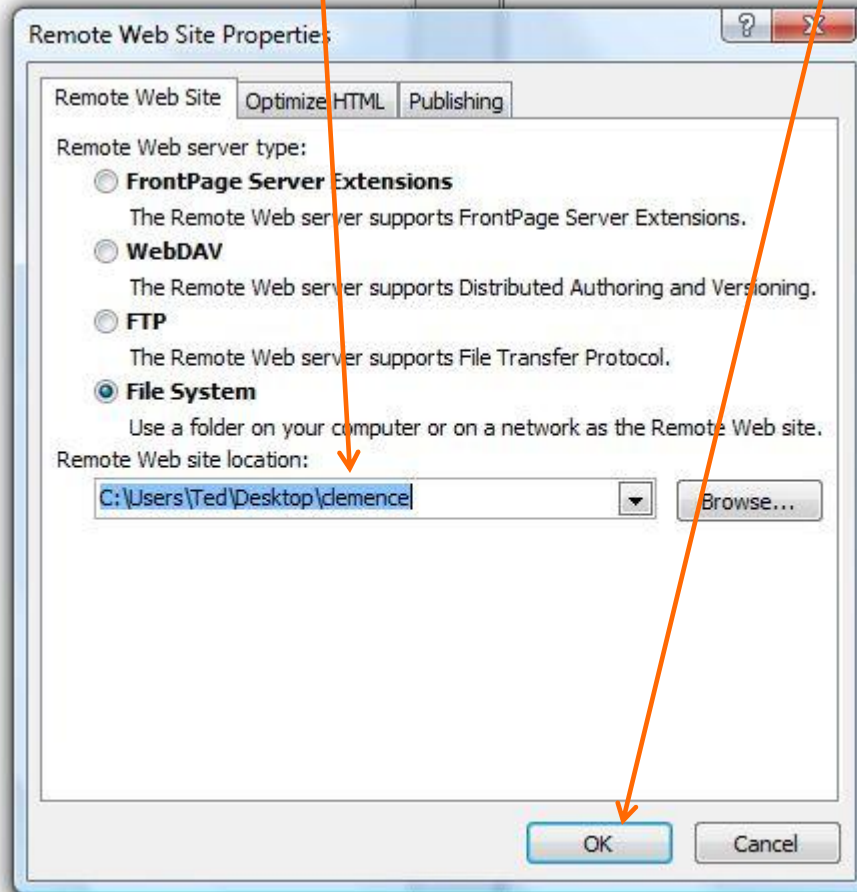

THIS WINDOW MIGHT APPEAR. CLICK
“YES” IF IT DOES.

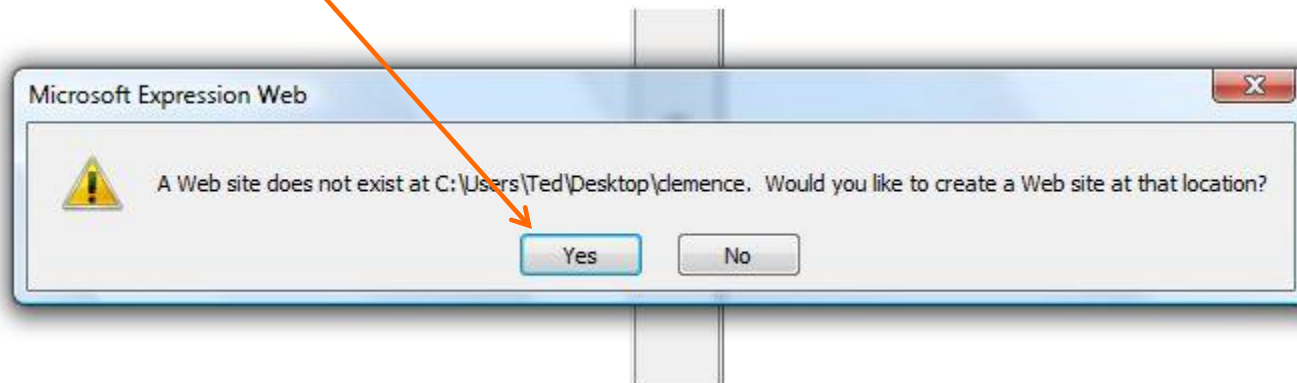

NOW EXPRESSION SETS UP TO PUBLISH FROM THE SERVER TO YOUR COMPUTER. CLICK “PUBLISH WEB SITE”

Name	Status	Modified	Author	Type	Size
cg-bin					
images					
.htaccess	Unmatch...	7/4/2010 10:04 AM		htaccess	79B
400.shtml	Unmatch...	7/18/2010 8:28 PM		shtml	130B
401.shtml	Unmatch...	7/18/2010 8:28 PM		shtml	162B
403.shtml	Unmatch...	7/18/2010 8:28 PM		shtml	201B
404.shtml	Unmatch...	7/18/2010 8:28 PM		shtml	175B
500.php	Unmatch...	7/18/2010 8:28 PM		php	442B
500.shtml	Unmatch...	7/18/2010 8:28 PM		shtml	71B
default.html	Unmatch...	7/4/2010 10:04 AM		html	0B
favicon.ico	Unmatch...	7/18/2010 8:28 PM		ico	822B
index.html	Unmatch...	7/18/2010 8:30 PM		html	2715B
license.txt	Unmatch...	7/18/2010 8:28 PM		txt	13658B
style.css	Unmatch...	7/18/2010 8:28 PM		css	5269B
weeklyagen...	Unmatch...	7/18/2010 8:28 PM		html	2688B

Name	Status	Modified	Author	Type	Size
cg-bin					
images					

Status
Creating folders in C:\Users\Ted\Desktop\clemence...

Publish all changed pages

Local to remote
 Remote to local
 Synchronize

Publish Web site Stop

DEPENDING UPON HOW BIG YOUR WEBSITE OR FOLDER IS IT MIGHT TAKE AWHILE. LET IT RUN.

Name	Status	Modified	Author	Type	Size
cgj-bin					
images					
.htaccess	Unmatch...	7/4/2010 10:04 AM		htaccess	79B
400.shtml	Conflict	7/18/2010 8:28 PM		shtml	130B
401.shtml	Conflict	7/18/2010 8:28 PM		shtml	162B
403.shtml	Conflict	7/18/2010 8:28 PM		shtml	201B
404.shtml	Conflict	7/18/2010 8:28 PM		shtml	175B
500.php	Conflict	7/18/2010 8:28 PM		php	442B
500.shtml	Conflict	7/18/2010 8:28 PM		shtml	71B
default.html	Conflict	7/4/2010 10:04 AM		html	0B
favicon.ico	Conflict	7/18/2010 8:28 PM		ico	822B
index.html	Conflict	7/18/2010 8:30 PM		html	2715B
license.txt	Conflict	7/18/2010 8:28 PM		txt	13658B
style.css	Conflict	7/18/2010 8:28 PM		css	5269B
weekyagen...	Conflict	7/18/2010 8:28 PM		html	2688B

Name	Status	Modified	Author	Type	Size
cgj-bin					
images					
400.shtml	Conflict	7/18/2010 8:28 PM	Ted-PC...	shtml	137B
401.shtml	Conflict	7/18/2010 8:28 PM	Ted-PC...	shtml	169B
403.shtml	Conflict	7/18/2010 8:28 PM	Ted-PC...	shtml	208B
404.shtml	Conflict	7/18/2010 8:28 PM	Ted-PC...	shtml	182B
500.php	Conflict	7/18/2010 8:28 PM	Ted-PC...	php	458B
500.shtml	Conflict	7/18/2010 8:28 PM	Ted-PC...	shtml	73B
default.html	Conflict	7/4/2010 10:04 AM	Ted-PC...	html	0B
favicon.ico	Conflict	7/18/2010 8:28 PM	Ted-PC...	ico	822B
index.html	Conflict	7/18/2010 8:30 PM	Ted-PC...	html	2819B
license.txt	Conflict	7/18/2010 8:28 PM	Ted-PC...	txt	13901B
style.css	Conflict	7/18/2010 8:28 PM	Ted-PC...	css	5664B
weekyagen...	Conflict	7/18/2010 8:28 PM	Ted-PC...	html	2789B

ONCE IT IS DONE, CLICK “FILE” THEN “CLOSE SITE” FROM THE DROP-DOWN MENU.

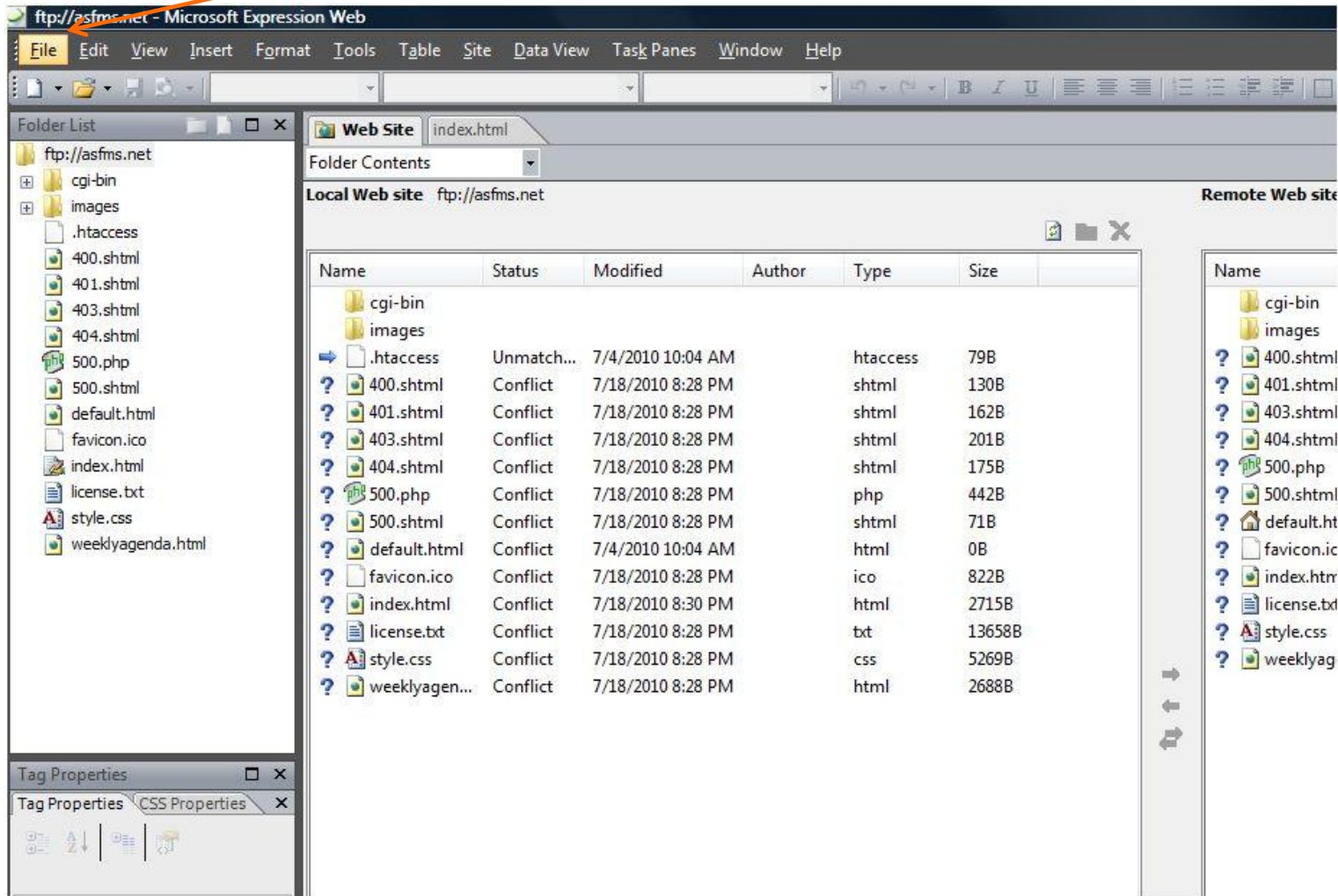

EXPRESSION THEN CLEARS ITSELF. NOW CLICK
“FILE” THEN “OPEN SITE” FROM THE DROP-
DOWN MENU.

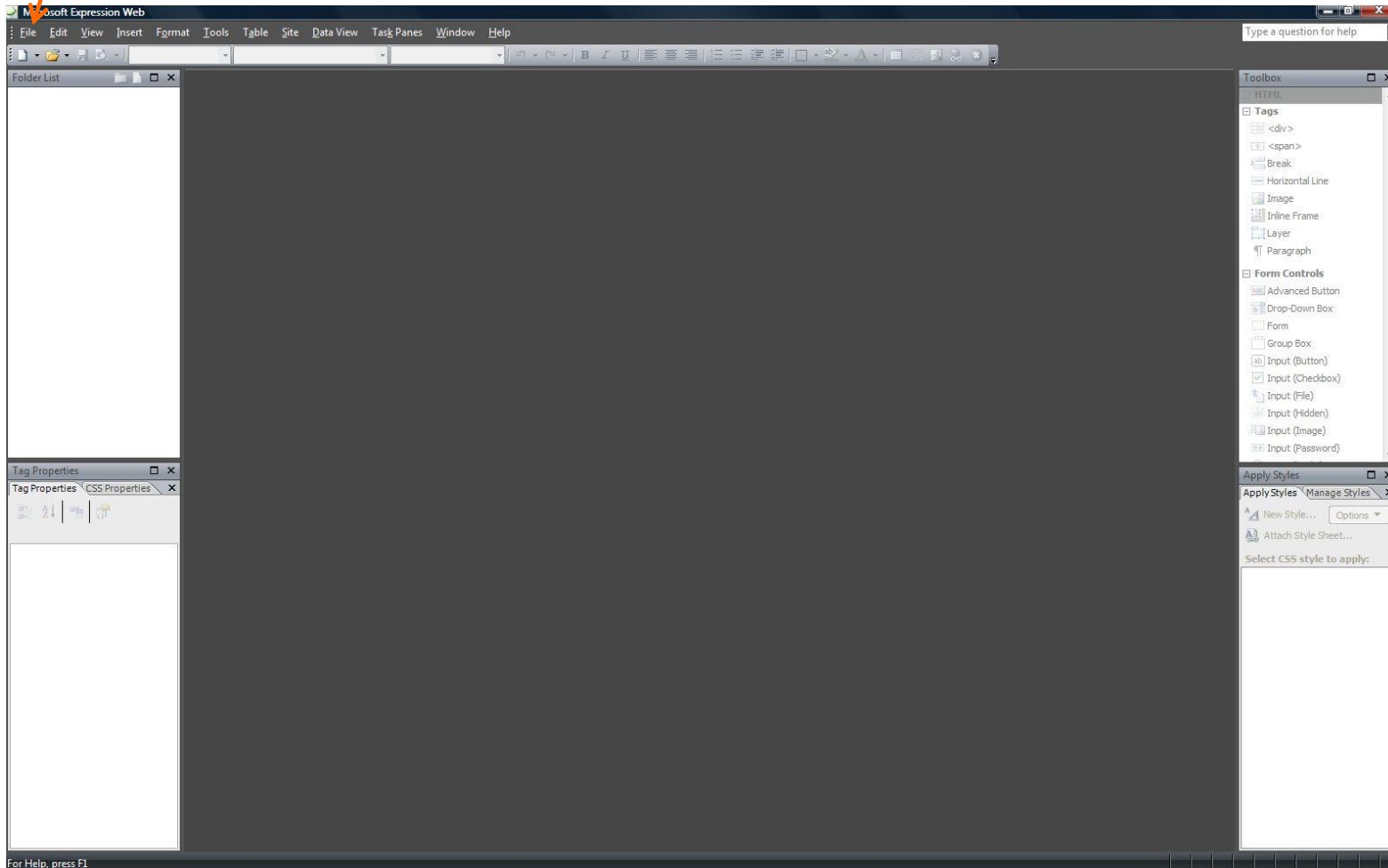

THIS WINDOW APPEARS. FIND YOUR SITE FOLDER YOU CREATED. HERE I HAVE THE “CLEMENCE” FOLDER. CLICK “OPEN” UNTIL IT LOADS IN EXPRESSION.

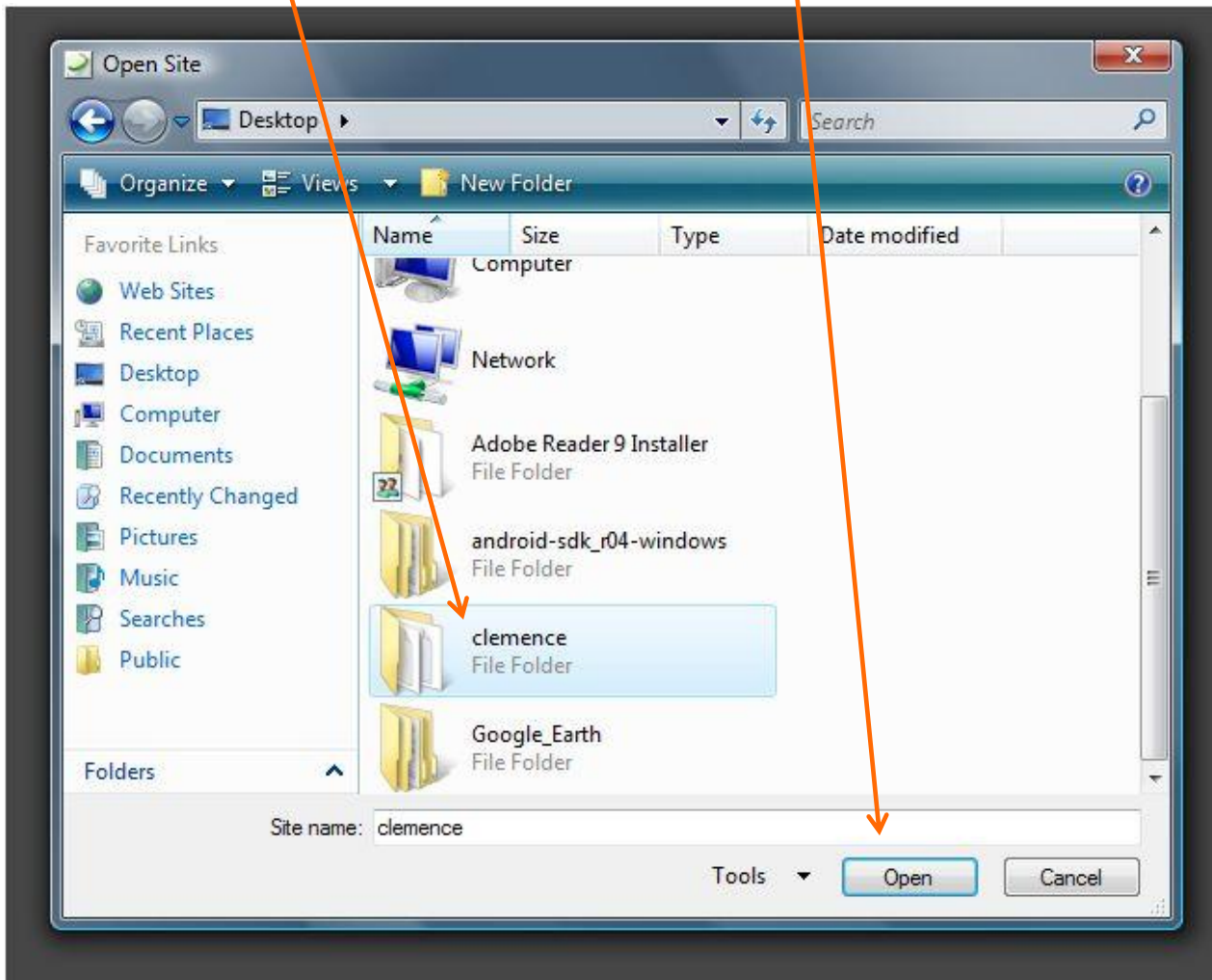

NOW THE SITE IS LOADED ON THE LOCAL COMPUTER, NOT THE SERVER. OPEN ANY PAGE BY DOUBLE-CLICKING ON IT AND EDIT. ONCE YOU ARE DONE, THEN YOU WILL PUBLISH BACK TO THE SERVER.

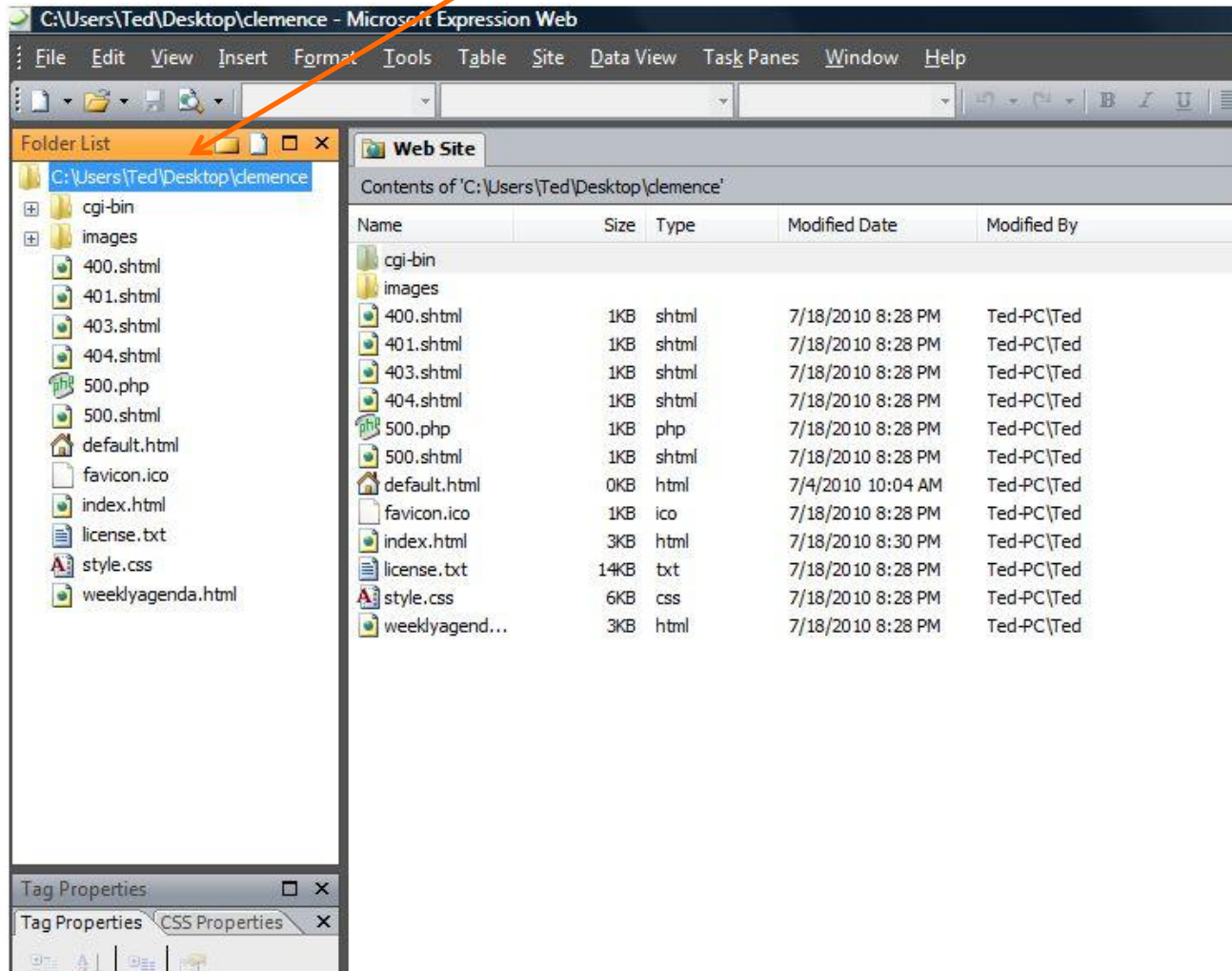

Editing on your local computer allows you room for error. Any mistake is ONLY seen on your computer, not the website.

THE END

By Ted Mitchell – Check out the tutorial:
Publishing your Site with Expression Web FTP to
see how you send it back to the server.