

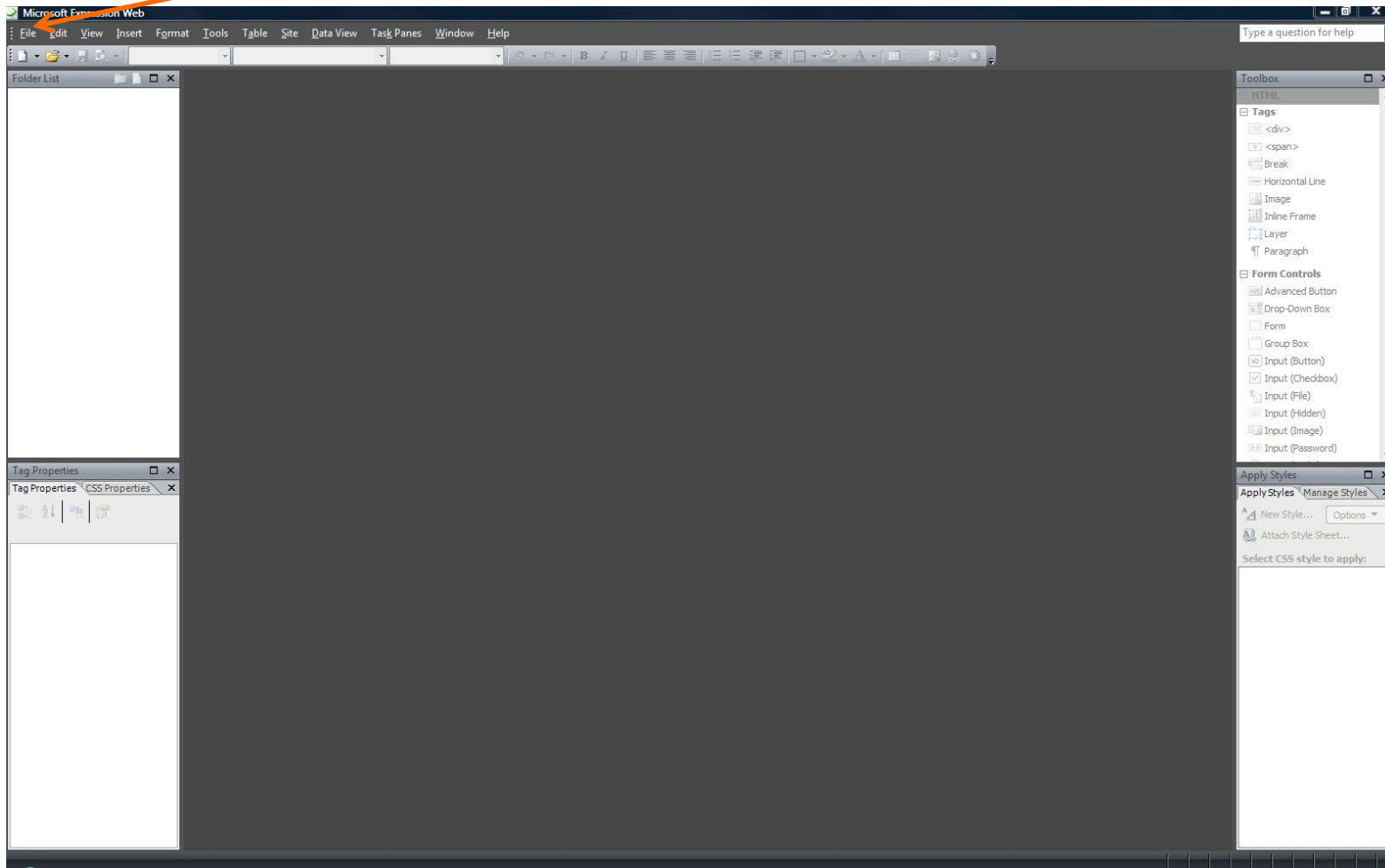

**PUBLISHING YOUR WEBSITE
WITH EXPRESSION WEB FTP**
Going Live Online!

OPEN EXPRESSION WEB. THEN CLICK “FILE”
THEN “OPEN SITE” FROM THE DROP-DOWN
MENU.

THIS WINDOW APPEARS. FIND YOUR SITE THEN
CLICK “OPEN.” MY SITE IS IN THE FOLDER
“CLEMENCE.”

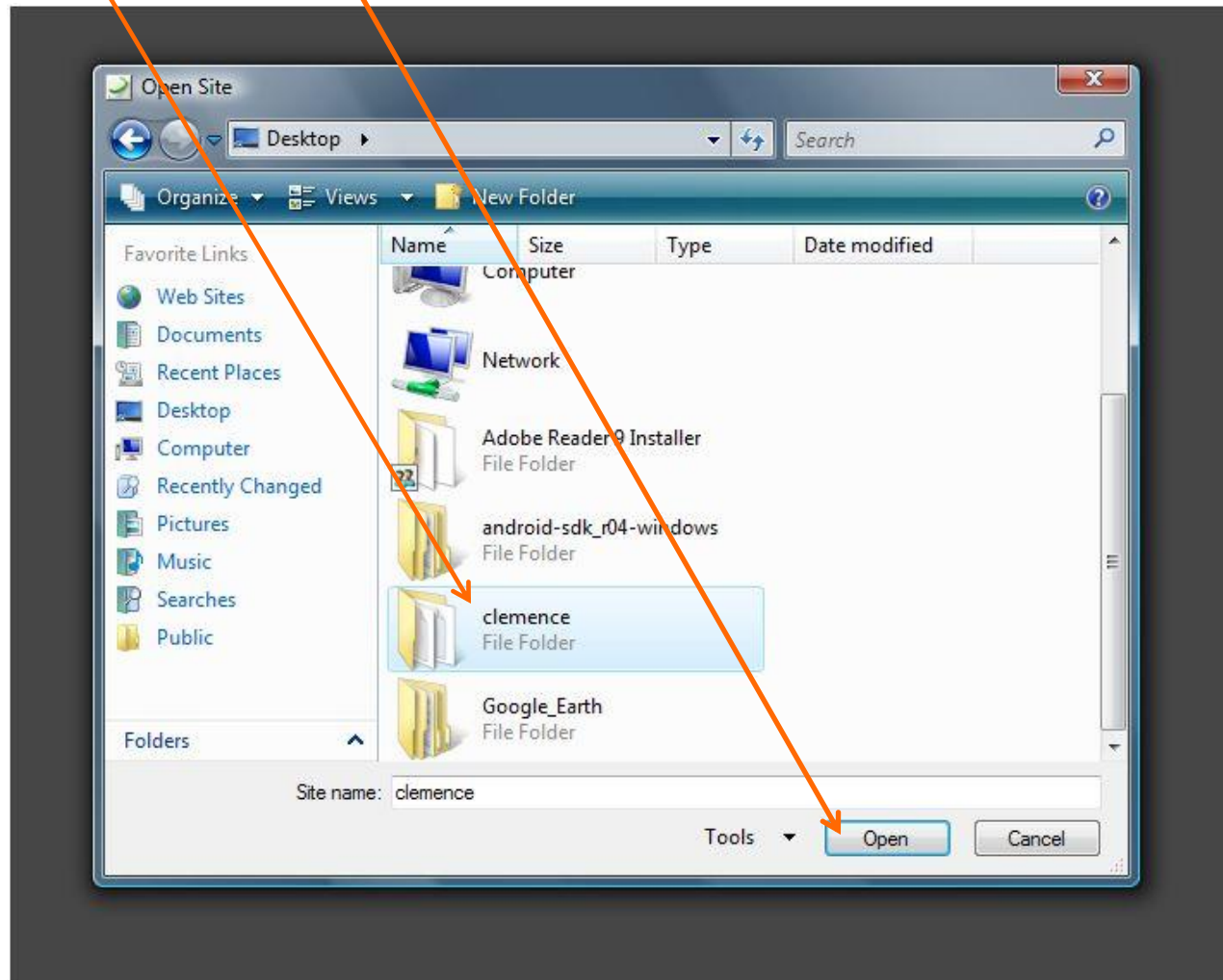

THE SITE LOADS IN EXPRESSION. DOUBLE-CLICK THE PAGE YOU WANT TO EDIT.

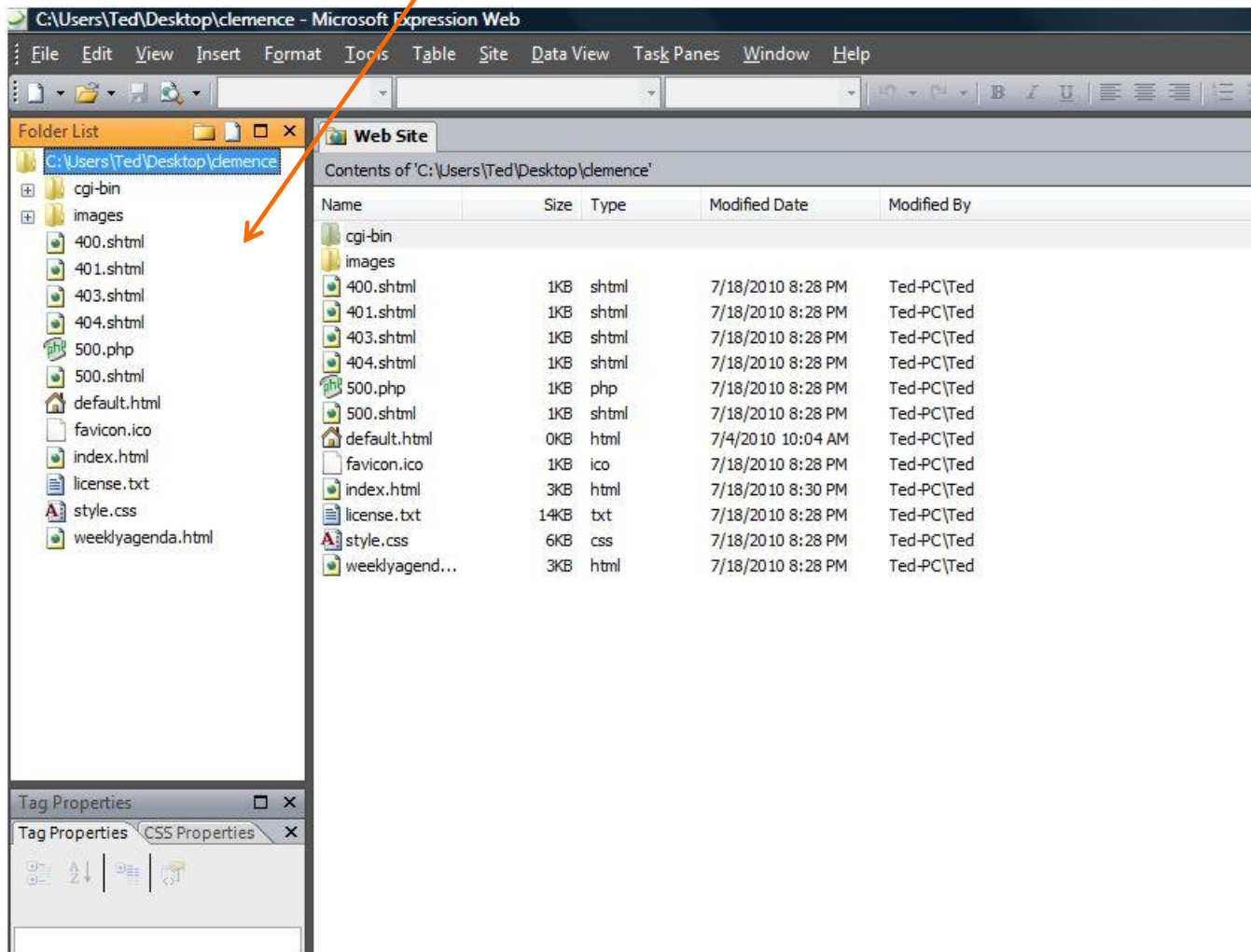

This website is on your local computer. It is not on the server. So, any changes made will need to be published to the server.

I OPENED THE INDEX OR MAIN PAGE TO EDIT.

```
<body> <div #header> <div #logo> <h1> <a>
```

The visual preview of the page shows a header with the text "MRS. CLEMENCE" and "ALAN SHAWIN FEINSTEIN MIDDLE SCHOOL OF COVENTRY" below it. A large photograph of a brick school building with a flagpole is displayed. Below the photo is a red navigation bar with the following links: HOME, WEEKLY AGENDA, HELPFUL LINKS, ELA DEPARTMENT, CONTACT ME, and TEAM. The main content area is divided into two columns. The left column has a heading "Class Updates" and a placeholder text "Class Updates go here...?". The right column has a heading "Welcome to My Class Website" and a paragraph of text: "This is the temporary class website of Mrs. [Clemence](#)."

At the bottom right of the image, there is a solid orange circle.

I CAN ADD AN ANIMATION HERE BY OPENING A “MY COMPUTER” WINDOW AND DRAGGING THE FILE INTO THE “IMAGES” FOLDER IN THE WEBSITE.

THE UNDER CONSTRUCTION ANIMATION
FILE IS NOW IN THE IMAGES FOLDER.

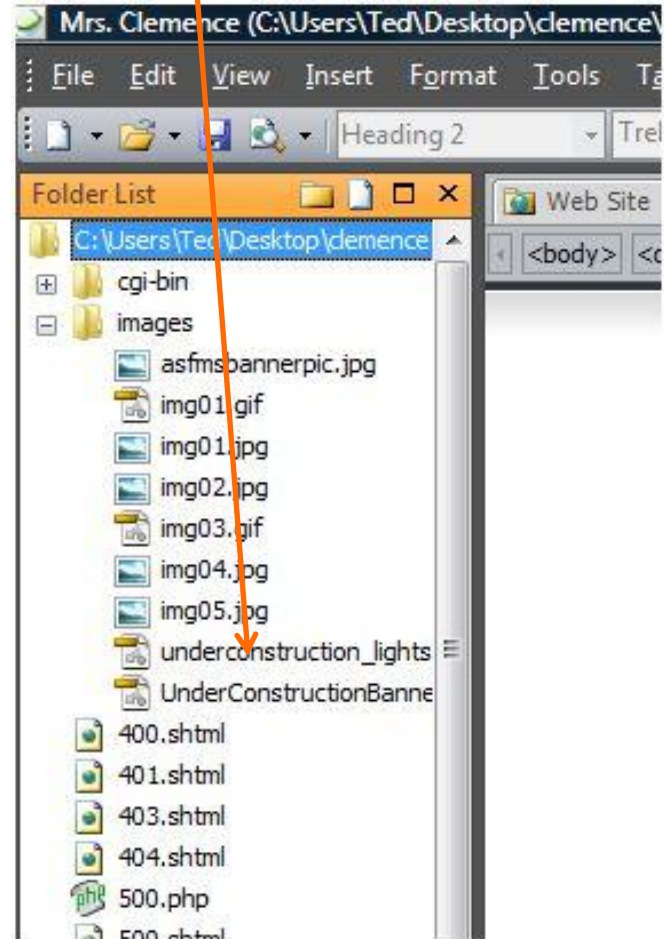

CLICK “INSERT” THEN “PICTURE” THEN “FROM FILE” IN THE DROP-DOWN MENU. FIND THE ANIMATION AND CLICK “OPEN.”

Class Updates Welcome to My Class Website

The 'Picture' dialog box is open, showing the 'images' folder. The file list is as follows:

Name	Size	Type	Date Modified
img03.gif	91 bytes	GIF	7/18/2010 4:29 PM
img04.jpg	93.9 KB	JPG	7/18/2010 4:29 PM
img05.jpg	664 bytes	JPG	7/18/2010 4:29 PM
underconstruction_lights.gif	15.2 KB	GIF	7/19/2010 11:34 AM
UnderConstructionBanner.gif	7.84 KB	GIF	7/18/2010 4:29 PM

The 'Open' button is highlighted with an orange arrow.

THIS WINDOW APPEARS. YOU CAN ADD ALTERNATE TEXT THAT WILL APPEAR ON MOUSE-OVERS. NOT NECESSARY THOUGH.

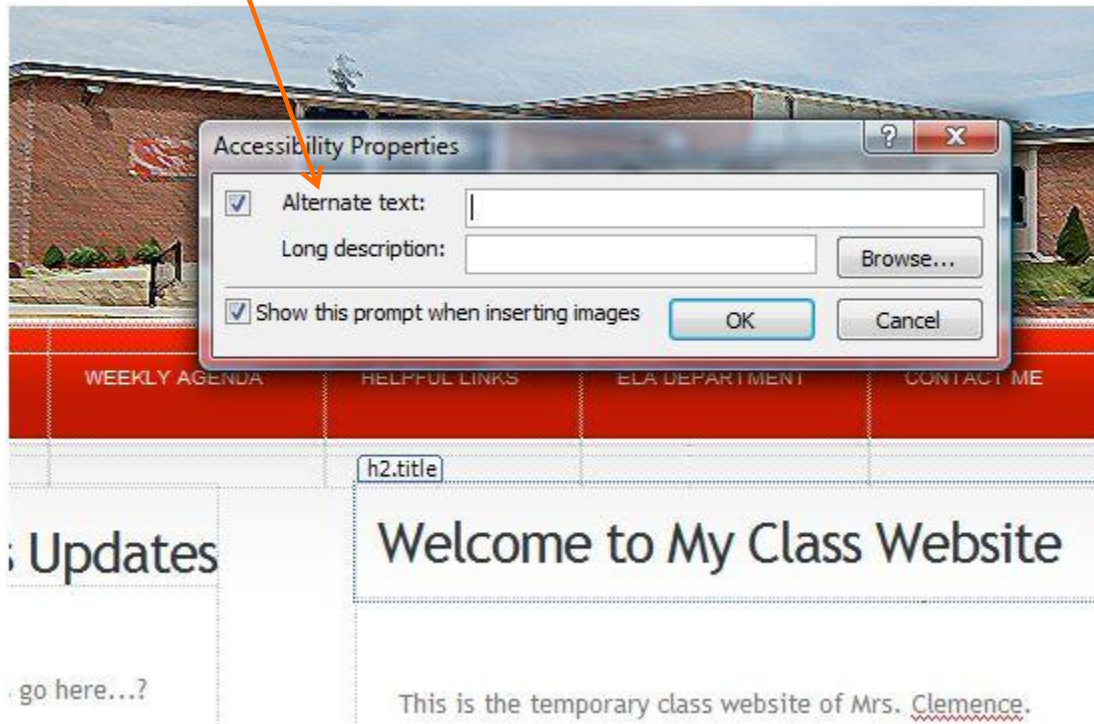

THE ANIMATION IS INSERTED AND NOW I NEED TO PUBLISH THE CHANGE TO THE SERVER – GO LIVE.

MRS. CLEMENCE
ALAN SHAWN FEINSTEIN MIDDLE SCHOOL OF COVENTRY

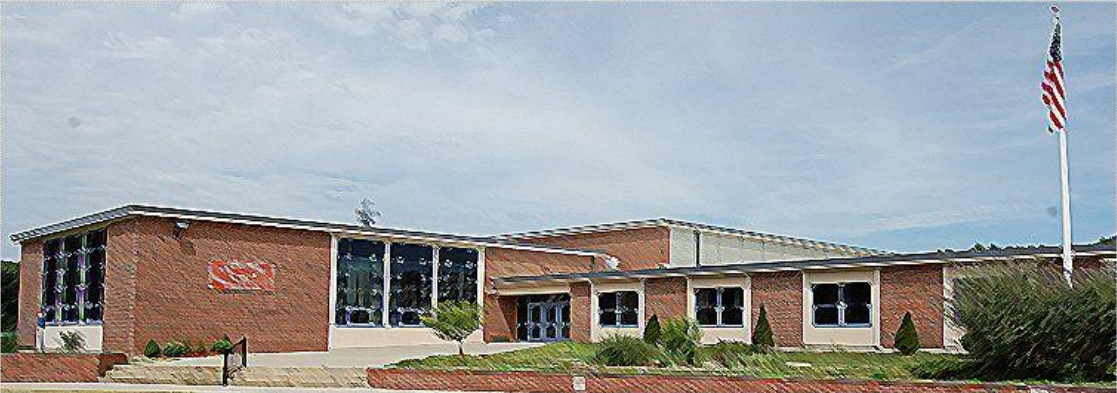

HOME	WEEKLY AGENDA	HELPFUL LINKS	ELA DEPARTMENT	CONTACT ME	TEAM
------	---------------	---------------	----------------	------------	------

h2.title

Class Updates

Class Updates go here...?

Title

Welcome to My Class Website

YOU NEED TO SAVE IT (ASTERIX NEXT TO FILE NAME INDICATES IT IS NOT SAVED). CLICK THE SAVE ICON.

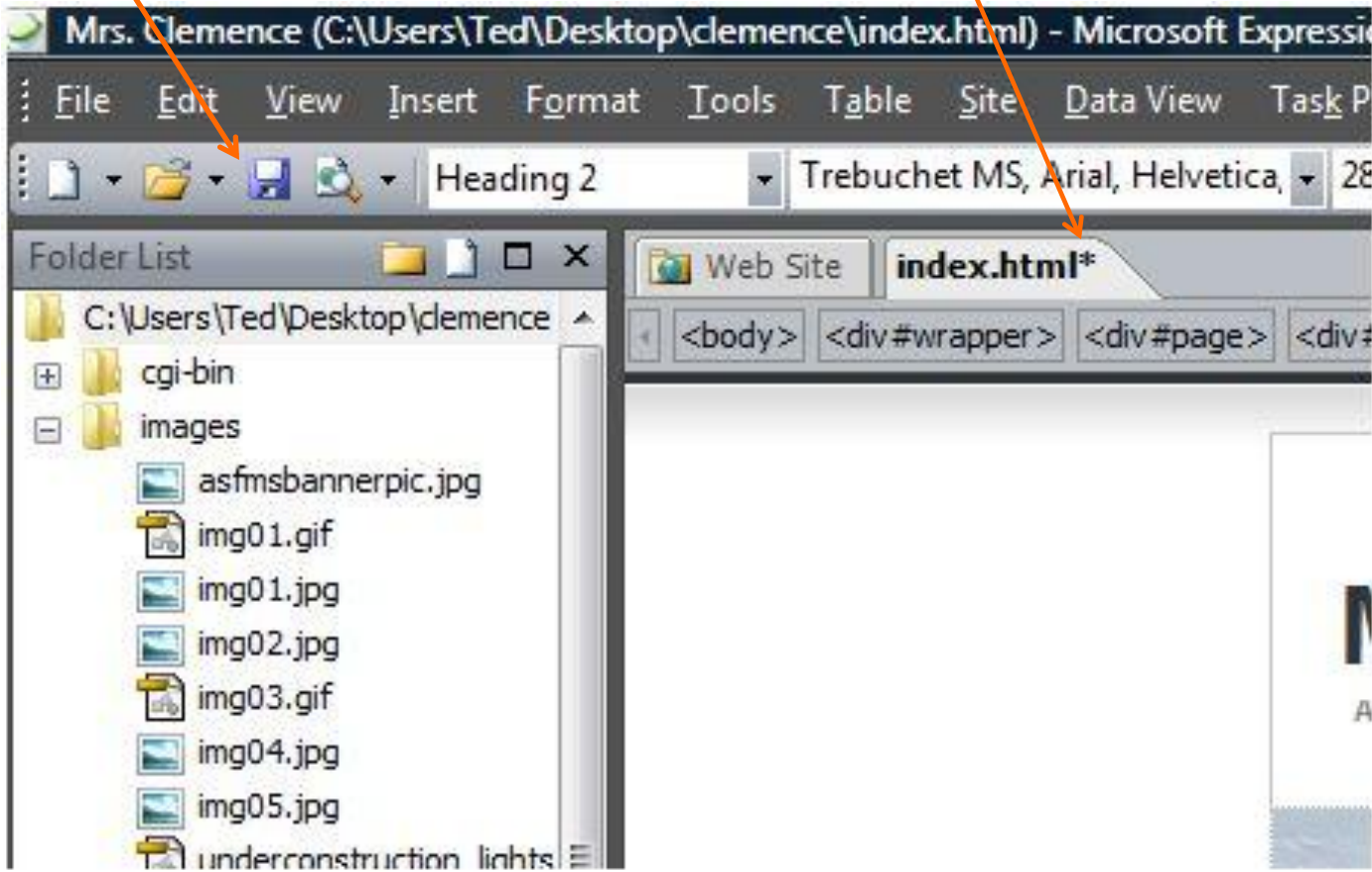

NOW CLICK “FILE” THEN “PUBLISH SITE”
FROM THE DROP-DOWN MENU.

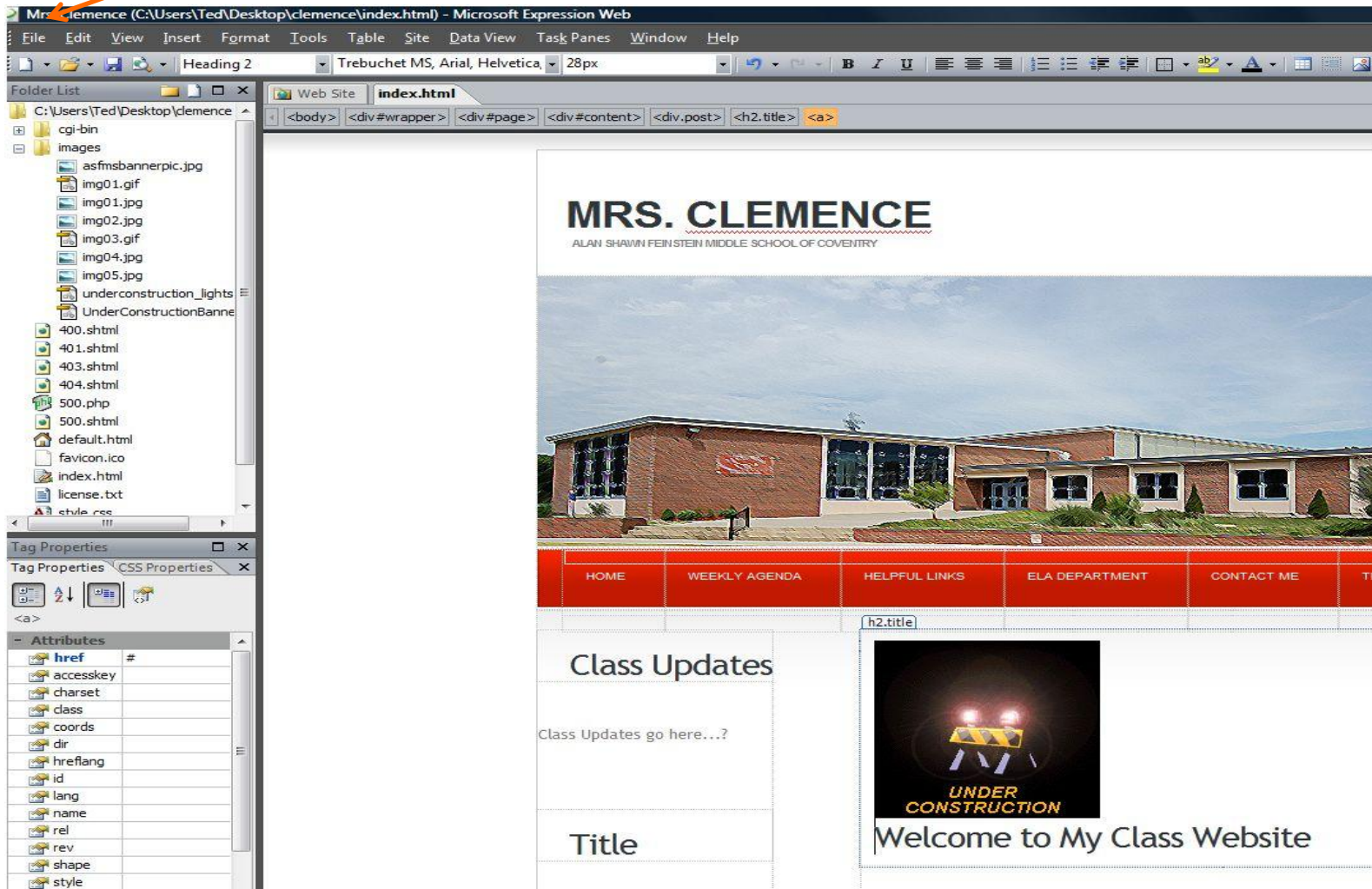

YOU ARE NOT PUBLISHING TO YOUR COMPUTER NOW. YOU ARE SENDING IT VIA FTP TO THE SERVER. CLICK “FTP”

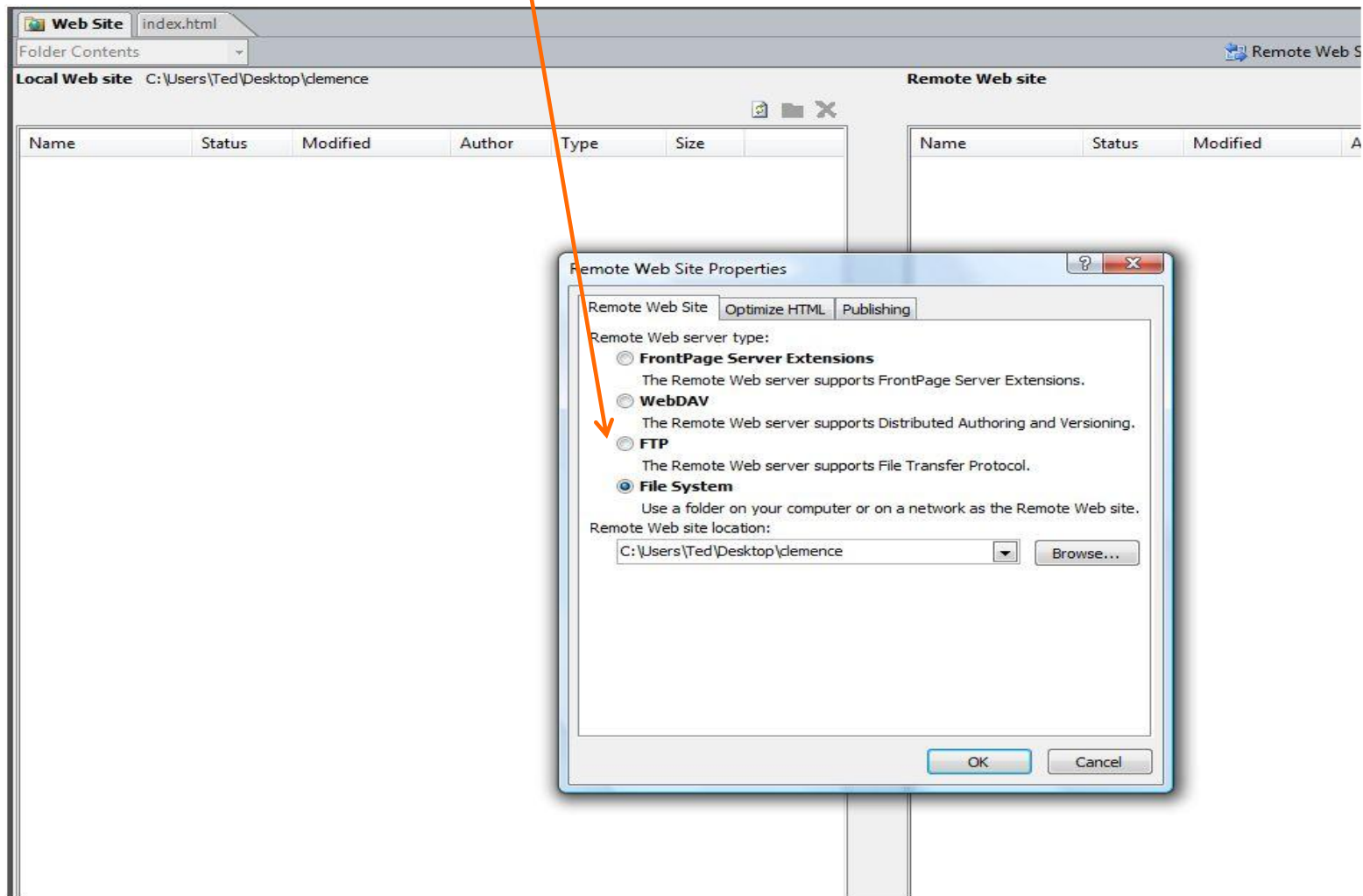

TYPE FTP://ASFMS.NET (USE LOWERCASE)
THEN CLICK “OK”

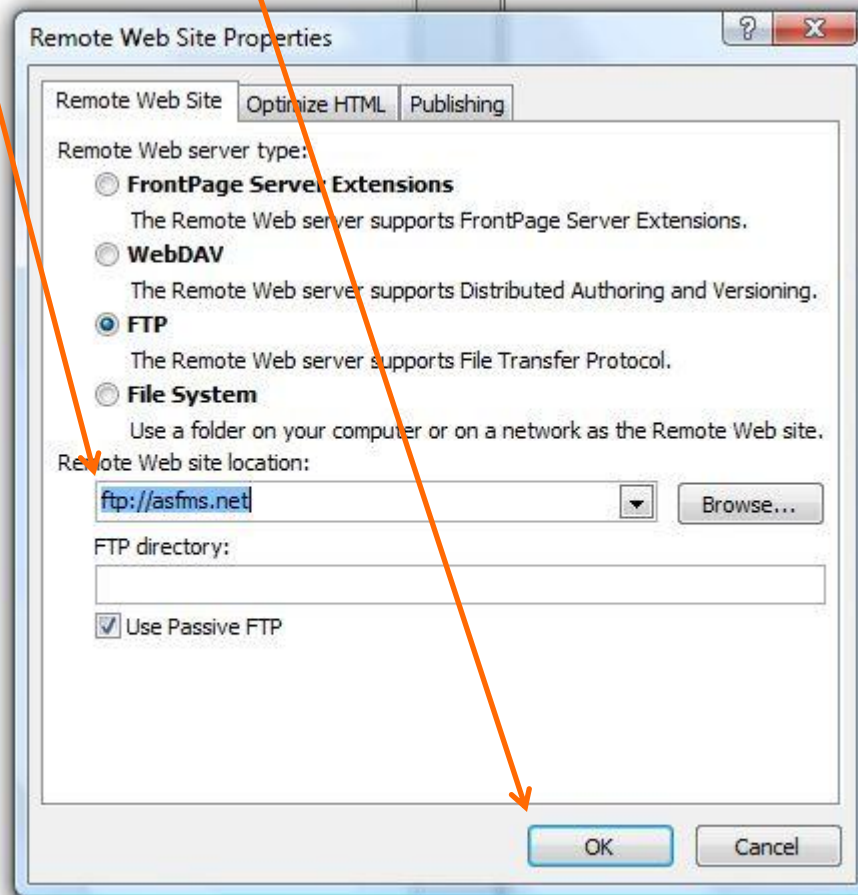

TYPE YOUR USERNAME@ASFMS.NET AND
PASSWORD GIVEN. (USE LOWERCASE) THEN
CLICK “OK”

Ellie Clemence:
clemencee@asfms.net

EXPRESSION SETS UP TO PUBLISH FROM YOUR COMPUTER TO THE SERVER. CLICK “PUBLISH”

- Folder List:** Shows the local file structure for 'C:\Users\Ted\Desktop\clemence', including folders like 'cgi-bin' and 'images', and files such as '400.shtml', '401.shtml', '403.shtml', '404.shtml', '500.php', '500.shtml', 'default.html', 'favicon.ico', 'index.html', 'license.txt', and 'style.css'.
- Local Web site:** A table comparing local files with remote files. The columns are Name, Status, Modified, Author, Type, and Size. Most files show a 'Conflict' status.
- Remote Web site:** A table showing the remote file structure for 'ftp://asfms.net'. It includes folders like 'cgi-bin' and 'images', and files such as '.htaccess', '400.shtml', '401.shtml', '403.shtml', '404.shtml', '500.php', '500.shtml', 'default.html', 'favicon.ico', 'index.html', 'license.txt', 'style.css', and 'weeklyagen...'. The 'Status' column shows 'Unmatch...' for '.htaccess' and 'Conflict' for all other files.

At the bottom right, the 'Publish Web site' button is highlighted with an orange arrow. The status bar at the bottom indicates 'Publish all changed pages' and provides options for 'Local to remote', 'Remote to local', and 'Synchronize'.

Name	Status	Modified	Author	Type	Size
cg-bin					
images					
400.shtml	Conflict	7/18/2010 8:28 PM	Ted-PC\...	shtml	137B
401.shtml	Conflict	7/18/2010 8:28 PM	Ted-PC\...	shtml	169B
403.shtml	Conflict	7/18/2010 8:28 PM	Ted-PC\...	shtml	208B
404.shtml	Conflict	7/18/2010 8:28 PM	Ted-PC\...	shtml	182B
500.php	Conflict	7/18/2010 8:28 PM	Ted-PC\...	php	458B
500.shtml	Conflict	7/18/2010 8:28 PM	Ted-PC\...	shtml	73B
default.html	Conflict	7/4/2010 10:04 AM	Ted-PC\...	html	0B
favicon.ico	Conflict	7/18/2010 8:28 PM	Ted-PC\...	ico	822B
index.html	Conflict	7/19/2010 3:46 PM	Ted-PC\...	html	2900B
license.txt	Conflict	7/18/2010 8:28 PM	Ted-PC\...	txt	13901B
style.css	Conflict	7/18/2010 8:28 PM	Ted-PC\...	css	5664B
weeklyagen...	Conflict	7/18/2010 8:28 PM	Ted-PC\...	html	2789B

Name	Status	Modified	Author	Type	Size
cg-bin					
images					
.htaccess	Unmatch...	7/4/2010 10:04 AM		htaccess	79B
400.shtml	Conflict	7/18/2010 8:28 PM		shtml	1308
401.shtml	Conflict	7/18/2010 8:28 PM		shtml	162B
403.shtml	Conflict	7/18/2010 8:28 PM		shtml	201B
404.shtml	Conflict	7/18/2010 8:28 PM		shtml	175B
500.php	Conflict	7/18/2010 8:28 PM		php	442B
500.shtml	Conflict	7/18/2010 8:28 PM		shtml	71B
default.html	Conflict	7/4/2010 10:04 AM		html	0B
favicon.ico	Conflict	7/18/2010 8:28 PM		ico	822B
index.html	Conflict	7/18/2010 8:30 PM		html	2715B
license.txt	Conflict	7/18/2010 8:28 PM		txt	13658B
style.css	Conflict	7/18/2010 8:28 PM		css	5269B
weeklyagen...	Conflict	7/18/2010 8:28 PM		html	2688B

SOMETIMES THIS WINDOW WILL APPEAR IF YOU ARE REPLACING FILES. SINCE YOUR LOCAL COMPUTER SITE IS THE ONE THAT YOU EDIT/FINAL COPY, SELECT “OVERWRITE REMOTE FILES.”

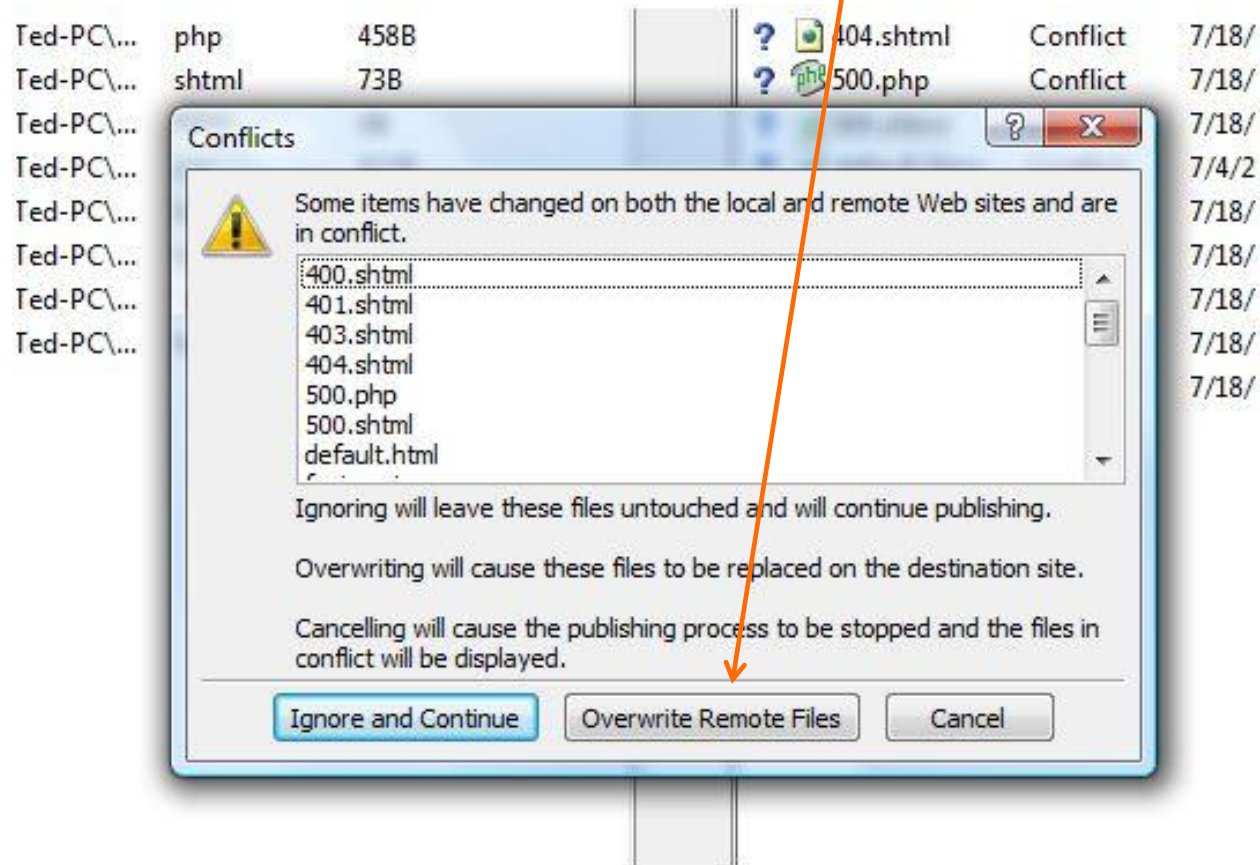

YOU SHOULD SEE THE GREEN PROGRESS BAR AS IT UPLOADS. THEN “LAST PUBLISH STATUS: SUCCESSFUL” APPEARS. CHECK ONLINE TO SEE THE CHANGES.

Name	Status	Modified	Author	Type	Size
cgi-bin					
images					
400.shtml	Unchang...	7/18/2010 8:28 PM	Ted-PC...	shtml	137B
401.shtml	Unchang...	7/18/2010 8:28 PM	Ted-PC...	shtml	169B
403.shtml	Unchang...	7/18/2010 8:28 PM	Ted-PC...	shtml	208B
404.shtml	Unchang...	7/18/2010 8:28 PM	Ted-PC...	shtml	182B
500.php	Unchang...	7/18/2010 8:28 PM	Ted-PC...	php	458B
500.shtml	Unchang...	7/18/2010 8:28 PM	Ted-PC...	shtml	73B
default.html	Unchang...	7/4/2010 10:04 AM	Ted-PC...	html	0B
favicon.ico	Unchang...	7/18/2010 8:28 PM	Ted-PC...	ico	822B
index.html	Unchang...	7/19/2010 3:46 PM	Ted-PC...	html	2900B
license.txt	Unchang...	7/18/2010 8:28 PM	Ted-PC...	txt	13901B
style.css	Unchang...	7/18/2010 8:28 PM	Ted-PC...	css	5664B
weeklyagen...	Unchang...	7/18/2010 8:28 PM	Ted-PC...	html	2789B

Name	Status	Modified	Author	Type	Size
cgi-bin					
images					
.htaccess	Unmatch...	7/4/2010 10:04 AM		htaccess	79B
400.shtml	Unchang...	7/19/2010 1:55 PM		shtml	130B
401.shtml	Unchang...	7/19/2010 1:55 PM		shtml	162B
403.shtml	Unchang...	7/19/2010 1:55 PM		shtml	201B
404.shtml	Unchang...	7/19/2010 1:55 PM		shtml	175B
500.php	Unchang...	7/19/2010 1:55 PM		php	442B
500.shtml	Unchang...	7/19/2010 1:55 PM		shtml	71B
default.html	Unchang...	7/4/2010 10:04 AM		html	0B
favicon.ico	Unchang...	7/19/2010 1:55 PM		ico	822B
index.html	Unchang...	7/19/2010 1:55 PM		html	2796B
license.txt	Unchang...	7/19/2010 1:55 PM		txt	13658B
style.css	Unchang...	7/19/2010 1:55 PM		css	5269B
weeklyagen...	Unchang...	7/19/2010 1:55 PM		html	2688B

Status

Last publish status: successful
Completed at: 7/19/2010 3:55:23 PM
[View your publish log file](#)

[Open your Remote Web site in Expression Web](#)

Publish all changed pages

Local to remote
 Remote to local
 Synchronize

You can also click on any file and click an arrow button to send it either way.

ONLINE – ANIMATION IS THERE! YOU CAN GO BACK TO EXPRESSION AND MAKE MORE CHANGES AND GO THROUGH THE SAME PROCESS AGAIN TO PUBLISH MORE.

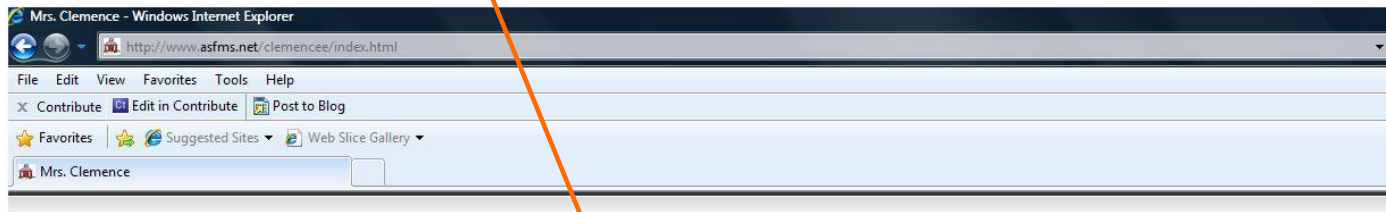

MRS. CLEMENCE

ALAN SHAWIN FEINSTEIN MIDDLE SCHOOL OF COVENTRY

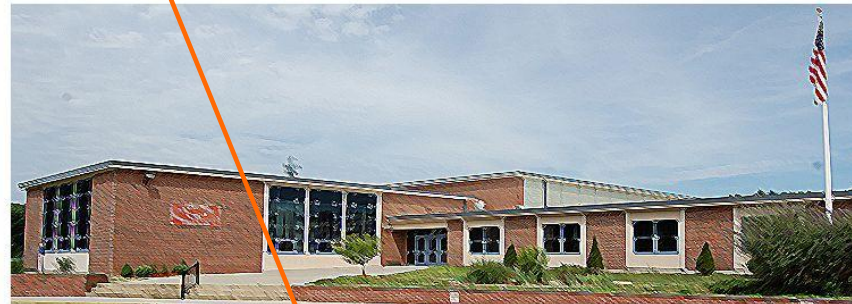

HOME WEEKLY AGENDA HELPFUL LINKS ELA DEPARTMENT CONTACT ME TEAM

Class Updates

Class Updates go here...?

Title

Welcome to My Class Website

IF YOU EDIT A SINGLE PAGE, YOU CAN SELECT THE FILE/PAGE AND RIGHT-CLICK ON IT THEN SELECT “PUBLISH SELECTED FILES” FROM THE DROP-DOWN MENU.

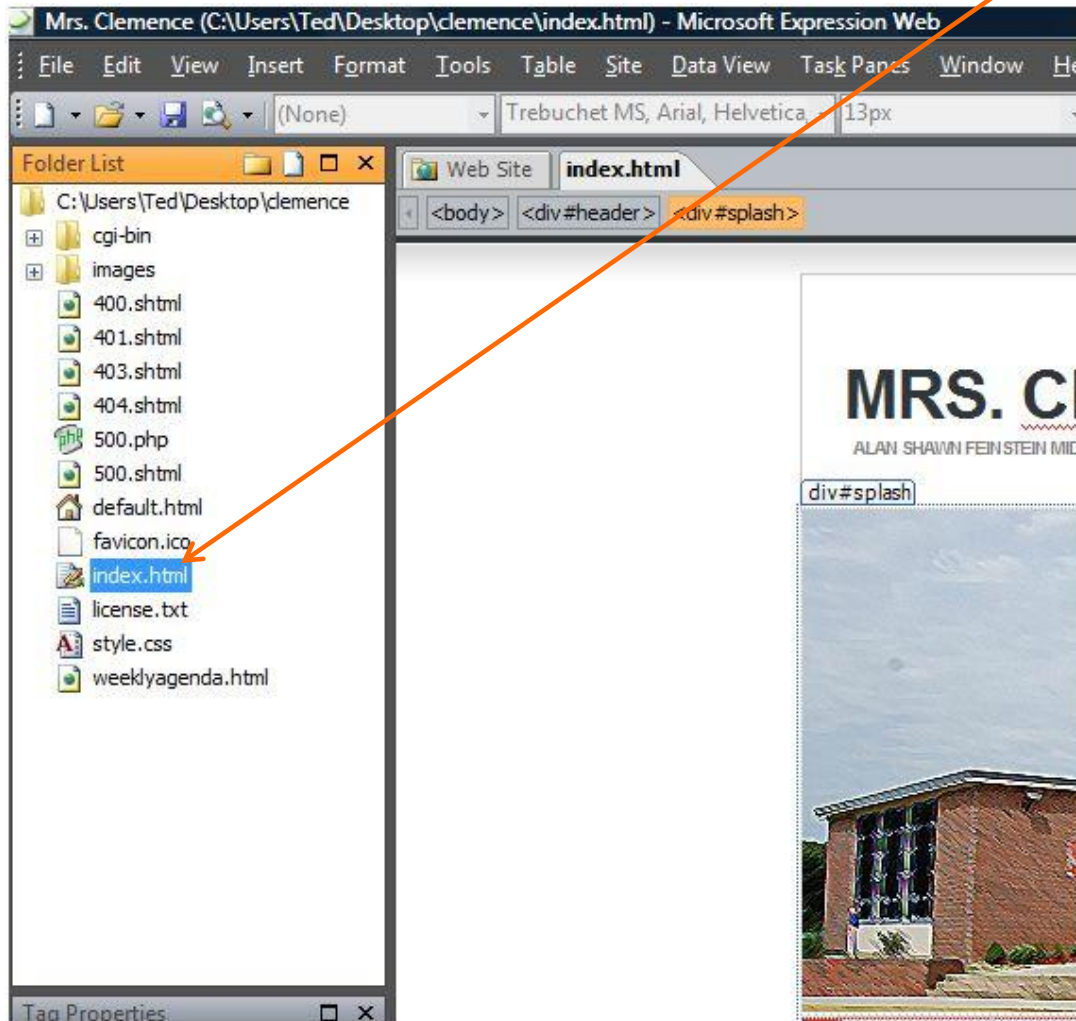

Warning: If you insert an image or file into the page, then you also need to select the image file and right-click publish that as well. If not, the page will load, but the server won't have the image file to load into the page.

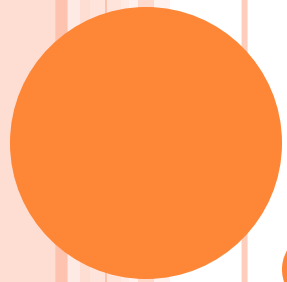

THE END

By Ted Mitchell